

REVISIONS

##/##/01	NAME	LIC. No.
	RICHARD A. MORALLE, PLS.	25863
04/15/04	PETER R. AVAKIAN, P.L.S.	28142
11/22/05	PETER R. AVAKIAN, P.L.S.	28142
10/20/06	PETER R. AVAKIAN, P.L.S.	28142
12/19/08	PETER R. AVAKIAN, P.L.S.	28142
12/19/08	PETER R. AVAKIAN, P.L.S.	28142
2/25/14	PETER R. AVAKIAN, P.L.S.	28142
6/30/16	PETER R. AVAKIAN, P.L.S.	28142

REVISION INFO

DATE

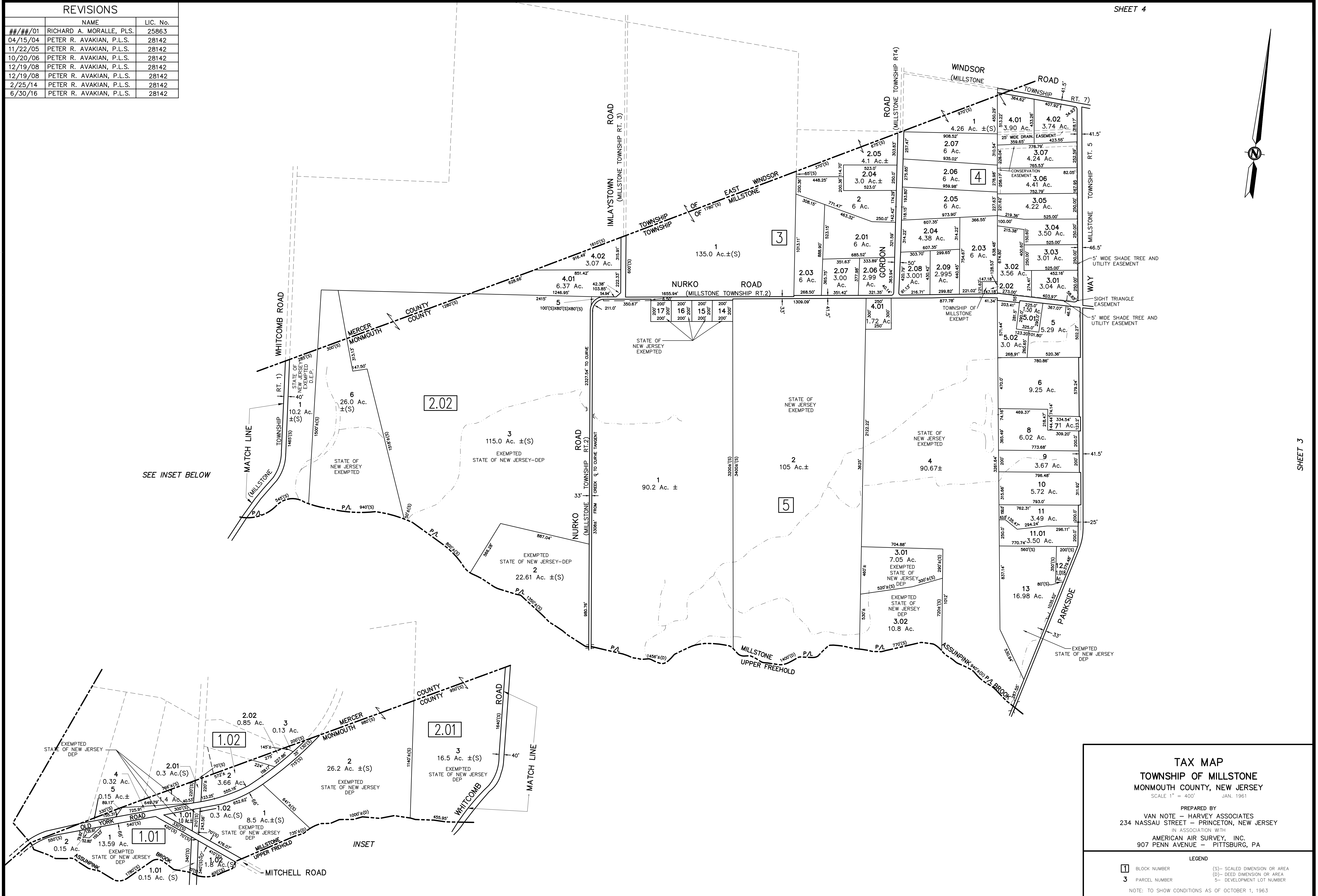
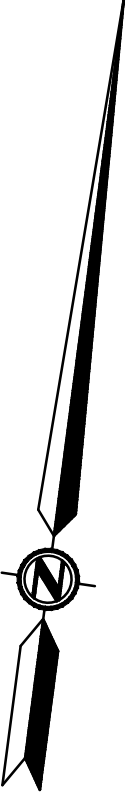

SEE INSET BELOW

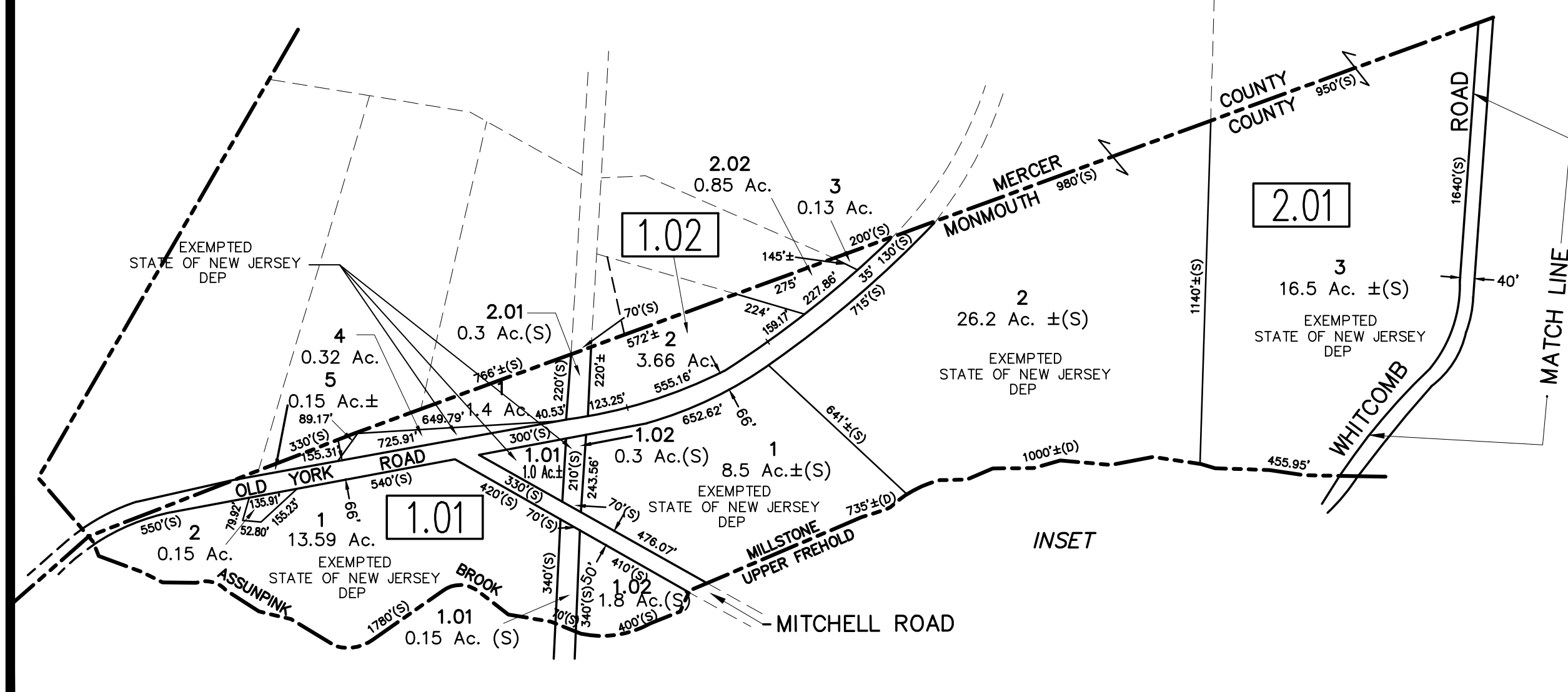

**TAX MAP**  
**TOWNSHIP OF MILLSTONE**  
**MONMOUTH COUNTY, NEW JERSEY**  
 SCALE 1" = 400' JAN. 1961

PREPARED BY  
 VAN NOTE - HARVEY ASSOCIATES  
 234 NASSAU STREET - PRINCETON, NEW JERSEY  
 IN ASSOCIATION WITH  
 AMERICAN AIR SURVEY, INC.  
 907 PENN AVENUE - PITTSBURG, PA

LEGEND

1	BLOCK NUMBER	(S)- SCALED DIMENSION OR AREA
3	PARCEL NUMBER	(D)- DEED DIMENSION OR AREA
		5- DEVELOPMENT LOT NUMBER

NOTE: TO SHOW CONDITIONS AS OF OCTOBER 1, 1963