

REVISION INFO

REVISIONS

##/##/01	NAME	LIC. No.
04/15/04	RICHARD A. MORALLE, PLS.	25863
	PETER R. AVAKIAN, P.L.S.	28142

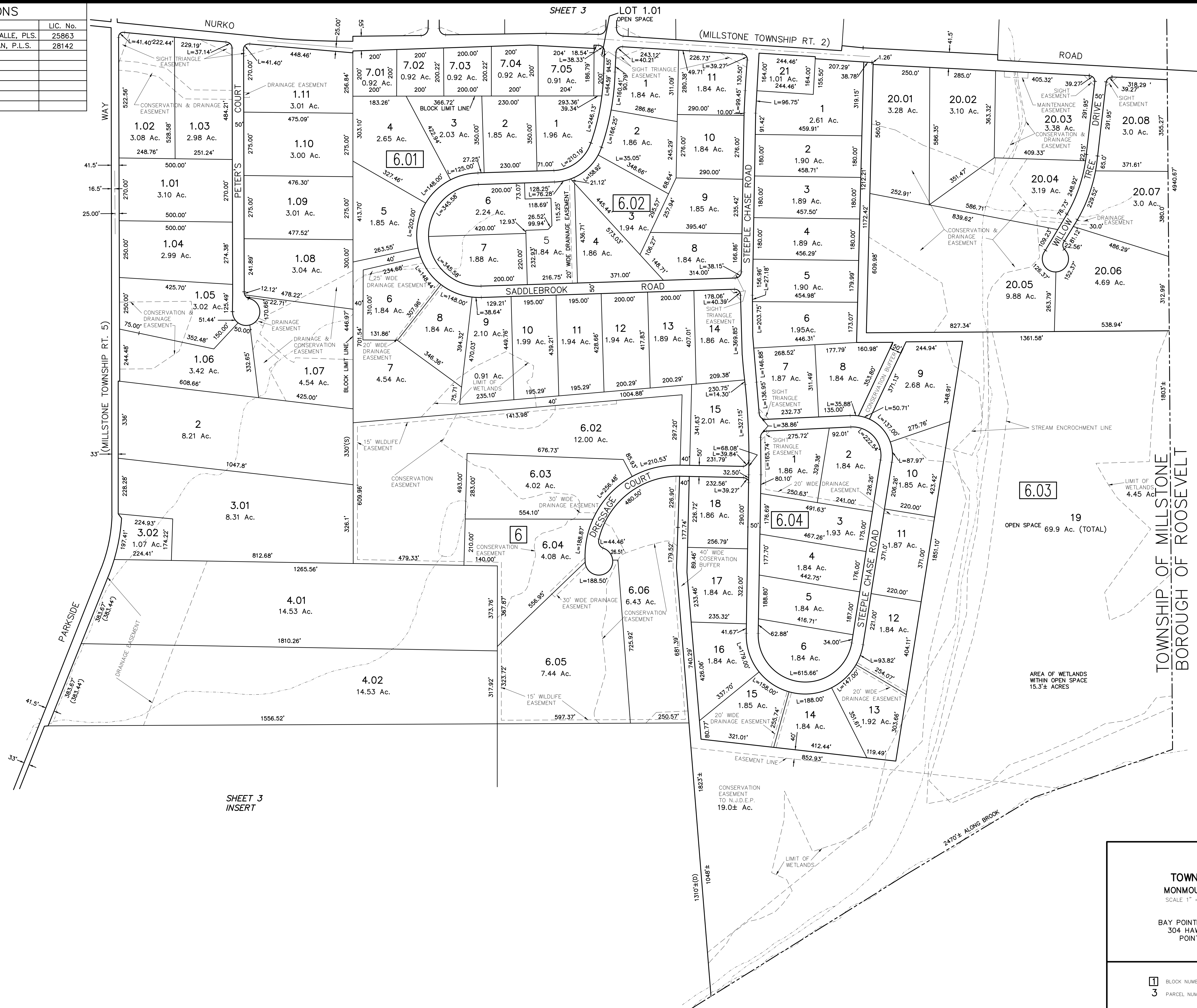

SHEET 3 INSERT

TAX MAP
TOWNSHIP OF MILLSTONE
MONMOUTH COUNTY, NEW JERSEY
 SCALE 1" = 200' DEC. 1999

PREPARED BY
 BAY POINTE ENGINEERING ASSOCIATES, INC.
 304 HAWTHORNE AVE.-P.O. BOX 1244
 POINT PLEASANT, NEW JERSEY

LEGEND

□	BLOCK NUMBER	(S)	SCALED DIMENSION OR AREA
○	PARCEL NUMBER	(D)	DEED DIMENSION OR AREA
		(L)	DEVELOPMENT LOT NUMBER