

REVISIONS

| | NAME | LIC. No. |
|----------|--------------------------|----------|
| 12/31/00 | RICHARD A. MORALLE, PLS. | 25863 |
| 04/30/01 | RICHARD A. MORALLE, PLS. | 25863 |
| 10/20/06 | PETER R. AVAKIAN, P.L.S. | 28142 |
| 12/29/10 | PETER R. AVAKIAN, P.L.S. | 28142 |
| 1/13/12 | PETER R. AVAKIAN, P.L.S. | 28142 |

REVISION INFO

| DATE | DESCRIPTION |
|----------|---|
| 12/22/00 | REVISED LOTS 4 & 4.01, BL.7 - DEED WORK |
| 04/30/01 | REVISED LOTS 4, 4.01 & 5.03 BL.7 - DEED WORK (Landtech) |

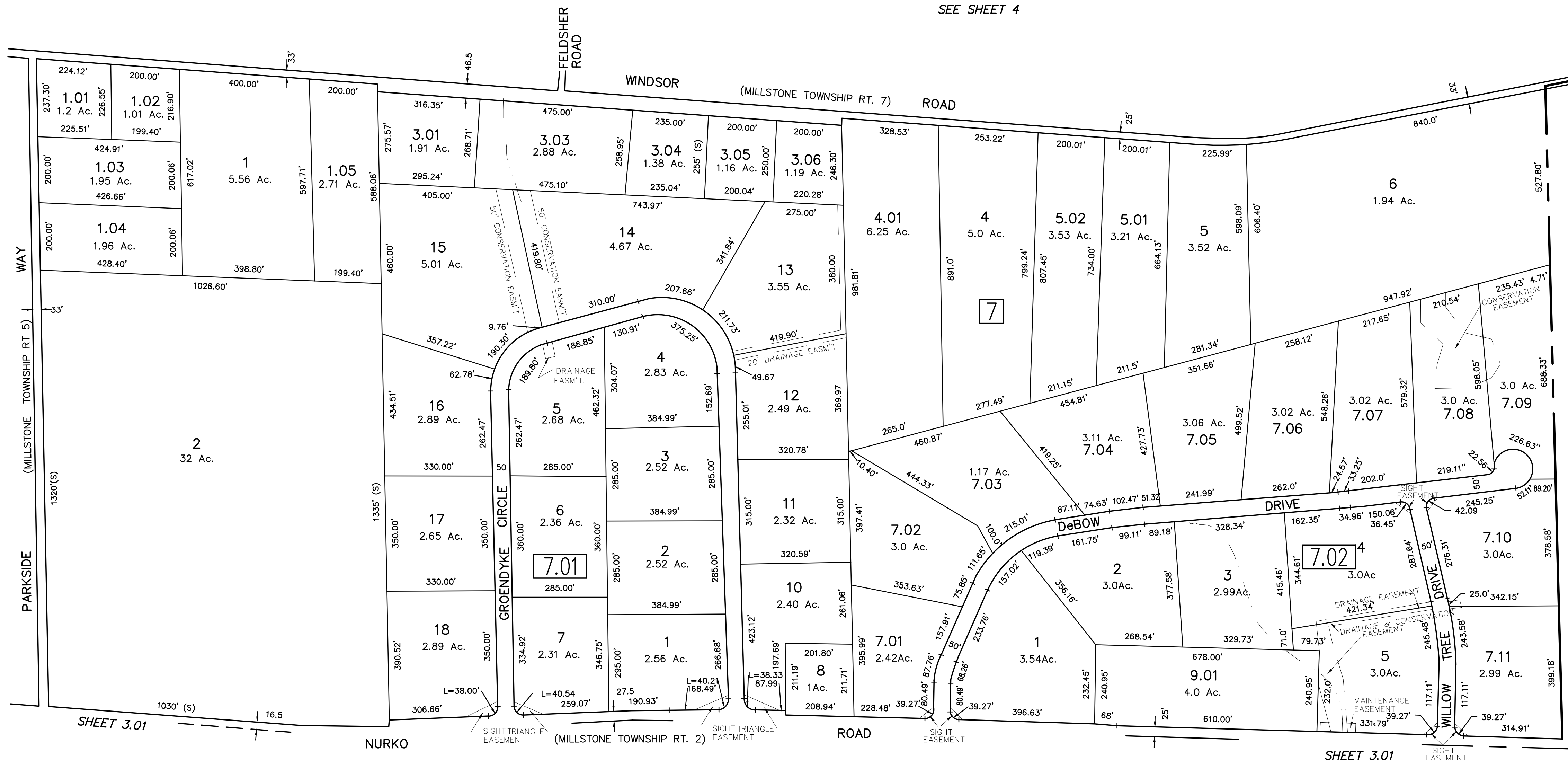
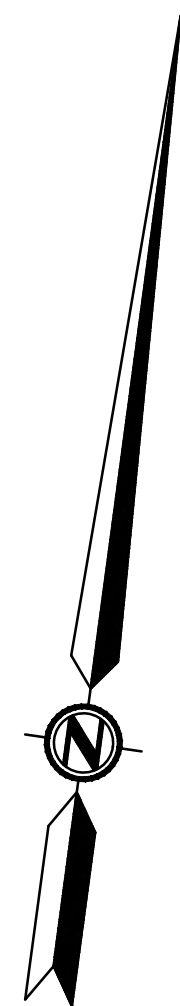

SEE SHEET 4

SEE SHEET 2

SHEET 3.01

SHEET 3.01

BOROUGH OF ROOSEVELT
MONMOUTH COUNTY

SEE SHEET 6

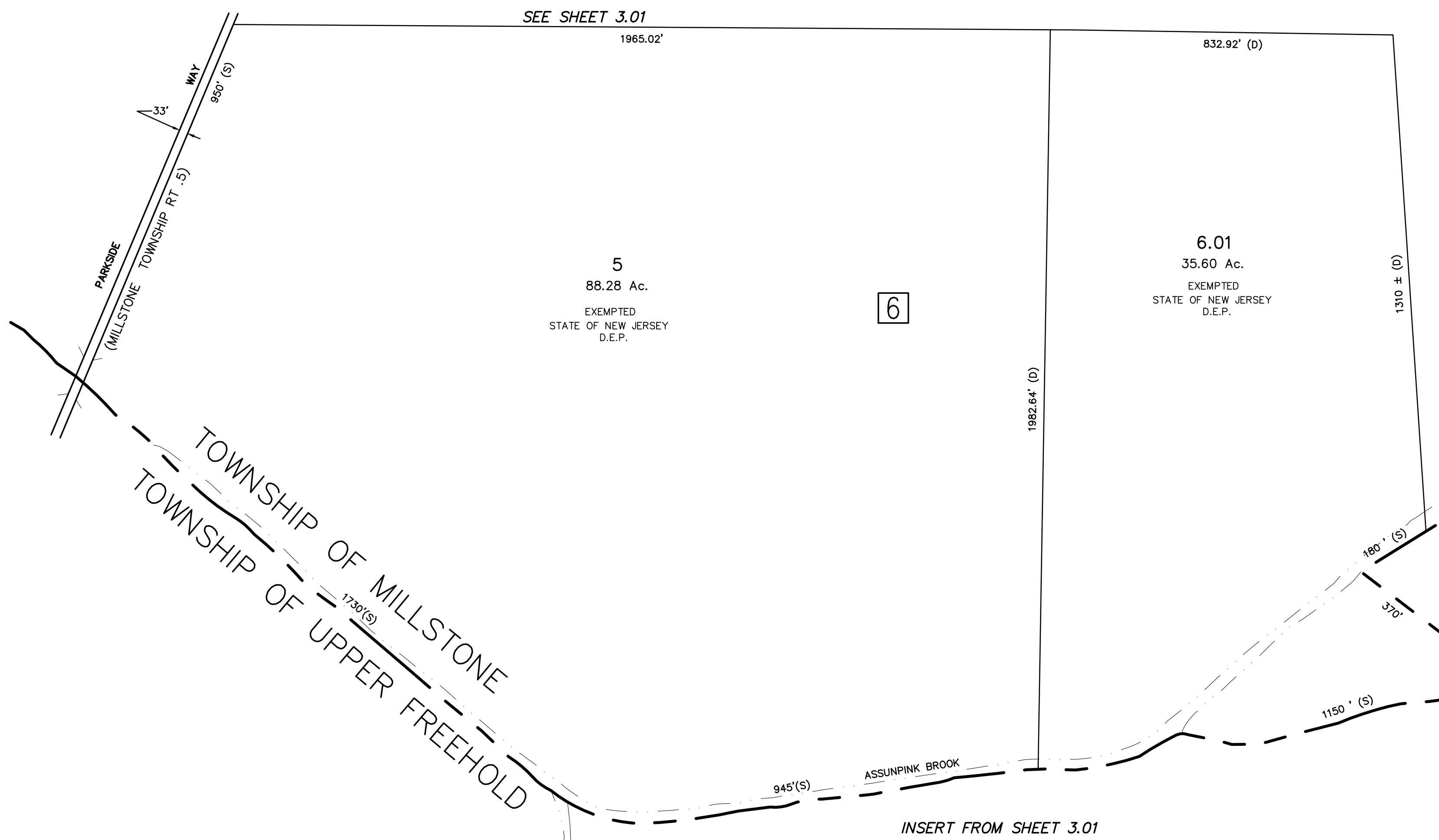

SEE SHEET 3.01

INSERT FROM SHEET 3.01

TAX MAP
TOWNSHIP OF MILLSTONE
MONMOUTH COUNTY, NEW JERSEY
 SCALE 1" = 200'
 DEC. 1989

PREPARED BY
BAY POINT ENGINEERING ASSOCIATES INC.
 304 HAWTHORNE AVENUE, -P.O. BOX 1244
 POINT PLEASANT BEACH, NEW JERSEY

LEGEND

| | |
|---|------------------------------|
| 1 BLOCK NUMBER | (S) SCALED DIMENSION OR AREA |
| 3 PARCEL NUMBER | (D) DEED DIMENSION OR AREA |
| | 5 DEVELOPMENT LOT NUMBER |