

REVISIONS

DATE	NAME	LIC. No.
01/31/03	RICHARD A. MORALLE, PLS.	GB25863
06/30/03	RICHARD A. MORALLE, PLS.	GB25863
1/25/08	PETER R. AVAKIAN, PLS.	28142

SEE SHEET 5

DATE: 01/16/03 ROSEMONT FARM ESTATES - MINOR SUBDIV.  
 05/09/03 MINOR SUBDIVISION - ROSEMONT FARM ESTATES - BL 12, L 1.11

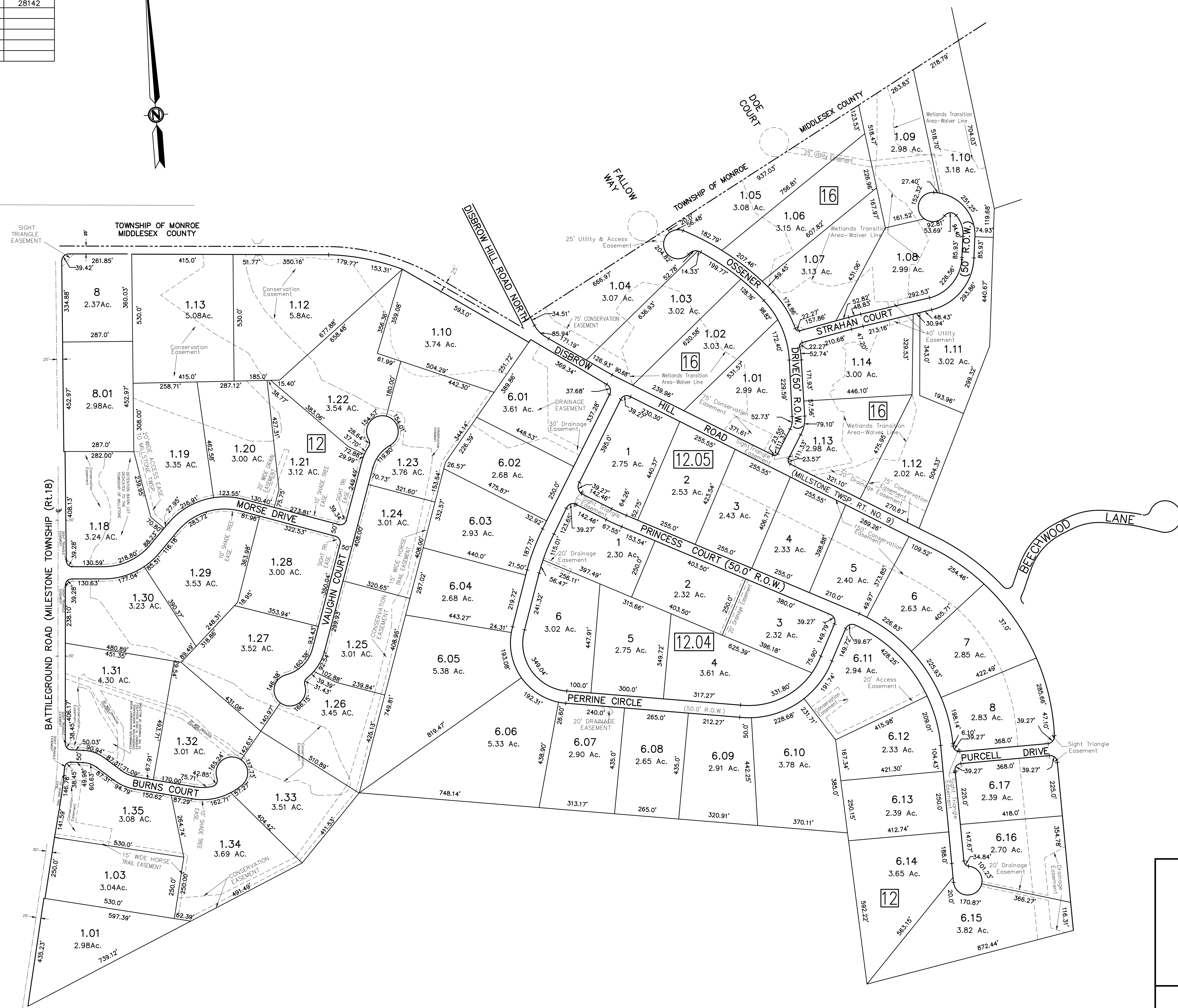
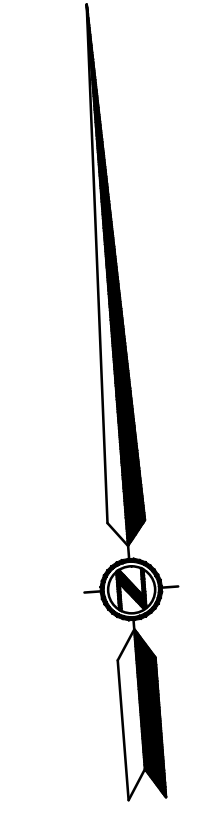

SEE SHEET 4

SEE SHEET 5

**TAX MAP**  
**TOWNSHIP OF MILLSTONE**  
 MONMOUTH COUNTY, NEW JERSEY  
 SCALE: 1" = 200' DEC. 1988

PREPARED BY:  
 BAY POINT ENGINEERING ASSOCIATES, INC.  
 304 HAWTHORNE AVENUE - P.O. BOX 1731  
 POINT PLEASANT BEACH, NEW JERSEY 08742-1731

LEGEND:

<span style="border: 1px solid black; padding: 2px;">1</span> BLOCK NUMBER	(S) - SCALED DIMENSION OR AREA
<span style="border: 1px solid black; padding: 2px;">3</span> PARCEL NUMBER	(O) - DEED DIMENSION OR AREA
	5 - DEVELOPMENT LOT NUMBER

SEE SHEET 5.01