

REVISION INFO

DATE	DESCRIPTION
05/31/01	FINAL SUBDIVISION PLAT - SCOTTIO FARM ESTATES BLOCK 17, LOT 18
10/06/01	MINOR SUBDIVISION - BL17, L# 15.01 & 15.23
10/26/01	MINOR SUBDIVISION - BL17, L# 15.01 & 15.23
02/29/02	BL 17.01, LOT 8.01 - REMOVED EXEMPTION

REVISIONS		
	NAME	LIC. No.
12/31/00	RICHARD A. MORALLE, PLS.	25863
05/31/01	RICHARD A. MORALLE, PLS.	25863
10/31/01	RICHARD A. MORALLE, PLS.	25863
04/30/02	RICHARD A. MORALLE, PLS.	25863
04/15/04	PETER R. AVAKIAN, P.L.S.	28142
01/10/05	PETER R. AVAKIAN, P.L.S.	28142
10/20/06	PETER R. AVAKIAN, P.L.S.	28142
1/2/09	PETER R. AVAKIAN, P.L.S.	28142
02/22/10	PETER R. AVAKIAN, P.L.S.	28142
02/6/13	PETER R. AVAKIAN, P.L.S.	28142
02/25/14	PETER R. AVAKIAN, P.L.S.	28142
02/12/16	PETER R. AVAKIAN, P.L.S.	28142
02/6/17	PETER R. AVAKIAN, P.L.S.	28142

SEE SHEET 5

SEE SHEET 7

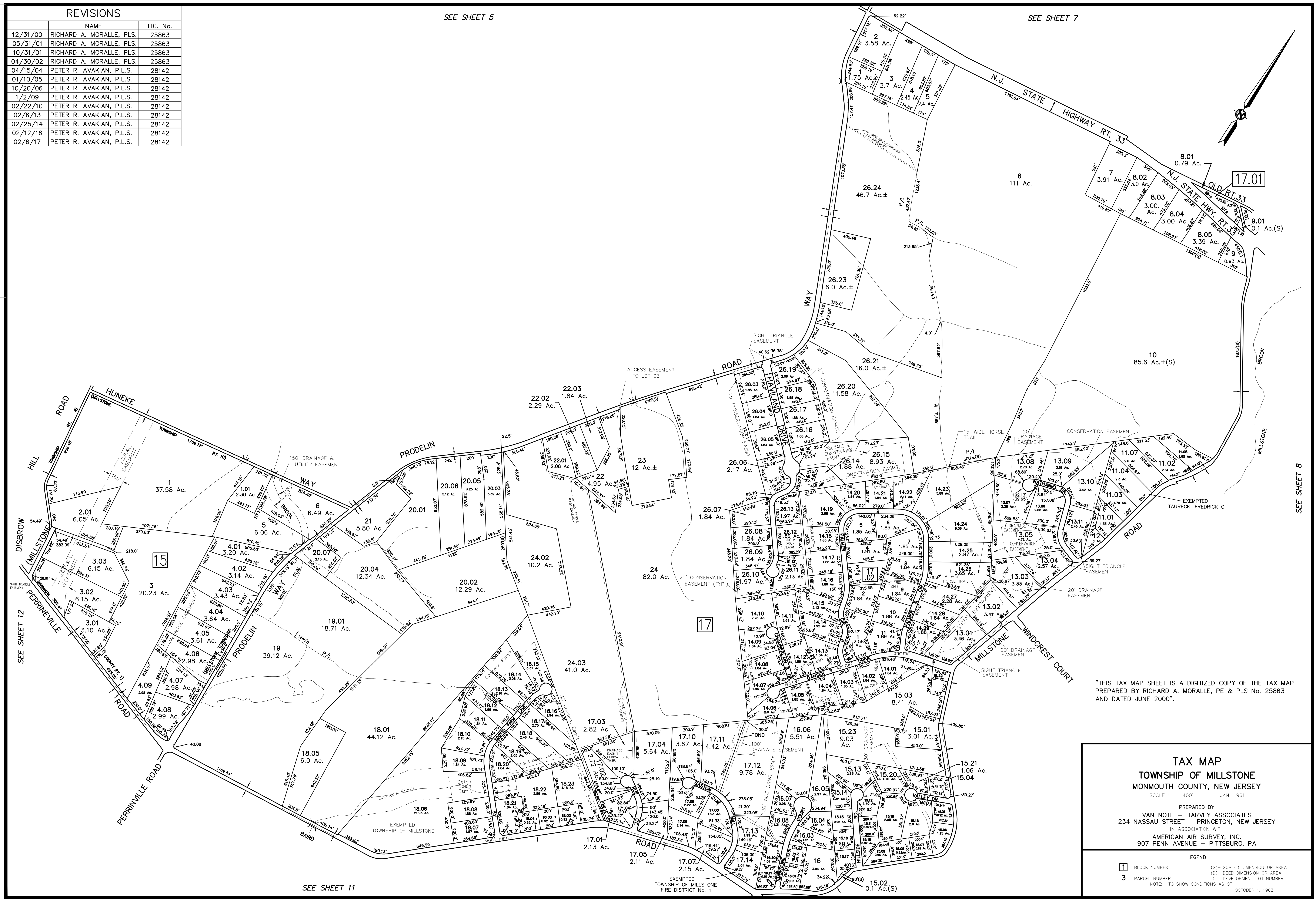

"THIS TAX MAP SHEET IS A DIGITIZED COPY OF THE TAX MAP PREPARED BY RICHARD A. MORALLE, PE & PLS No. 25863 AND DATED JUNE 2000".

**TAX MAP**  
**TOWNSHIP OF MILLSTONE**  
 MONMOUTH COUNTY, NEW JERSEY  
 SCALE 1" = 400' JAN. 1961

PREPARED BY  
 VAN NOTE - HARVEY ASSOCIATES  
 234 NASSAU STREET - PRINCETON, NEW JERSEY  
 IN ASSOCIATION WITH  
 AMERICAN AIR SURVEY, INC.  
 907 PENN AVENUE - PITTSBURG, PA

**LEGEND**

1 BLOCK NUMBER (S) - SCALED DIMENSION OR AREA  
 3 PARCEL NUMBER (D) - DEED DIMENSION OR AREA  
 5- DEVELOPMENT LOT NUMBER  
 NOTE: TO SHOW CONDITIONS AS OF OCTOBER 1, 1963

SEE SHEET 11

SEE SHEET 8