

REVISION INFO

REVISIONS		
DATE	NAME	LIC. No.
12/31/00	RICHARD A. MORALLE, PLS.	25863
06/30/01	RICHARD A. MORALLE, PLS.	25863
04/15/04	PETER R. AVAKIAN, P.L.S.	28142
01/25/08	PETER R. AVAKIAN, P.L.S.	28142
01/2/09	PETER R. AVAKIAN, P.L.S.	28142
01/12/22	PETER R. AVAKIAN, P.L.S.	28142

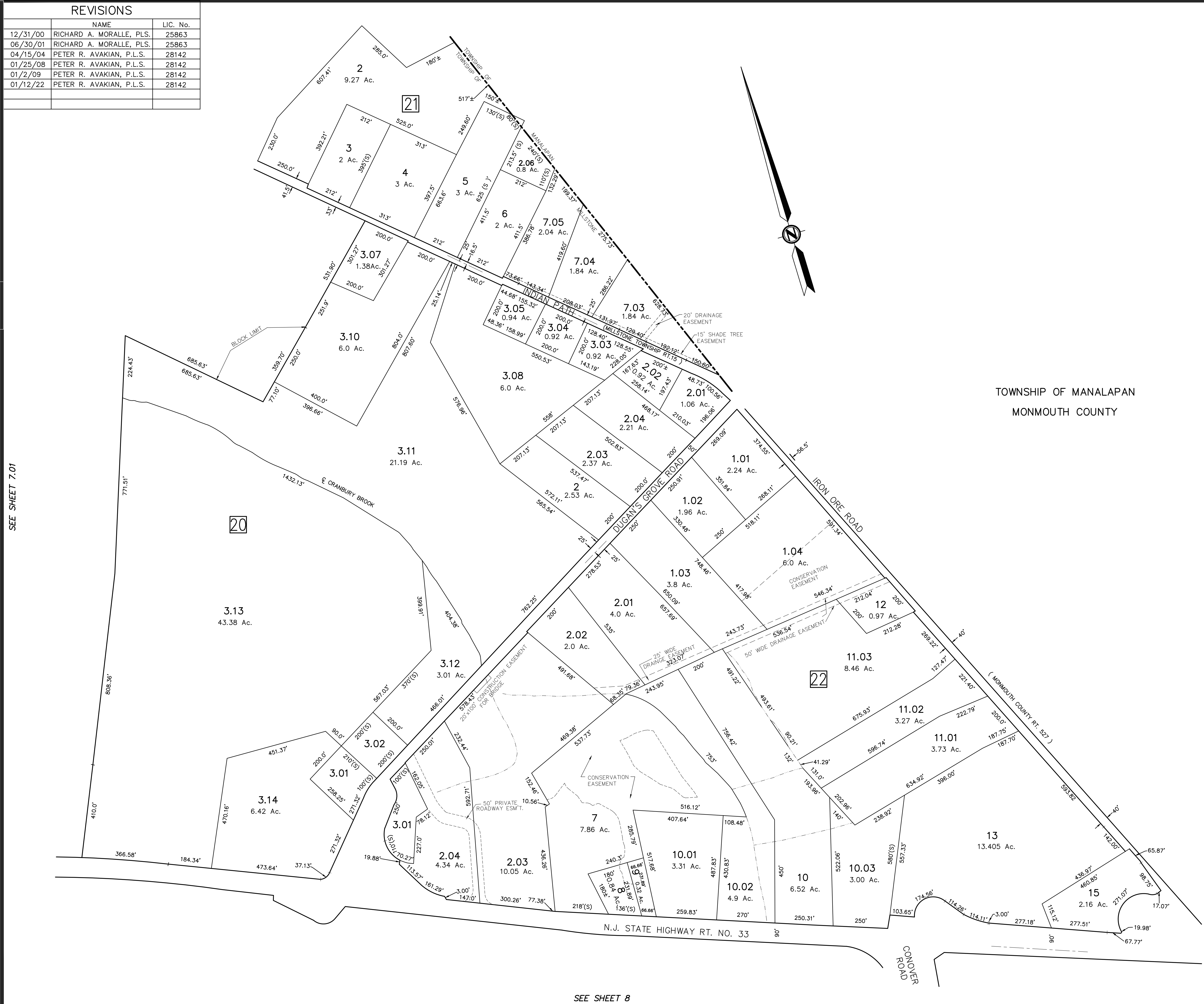

TOWNSHIP OF MANALAPAN  
MONMOUTH COUNTY

SEE SHEET 7.01

SEE SHEET 8

**TAX MAP**  
**TOWNSHIP OF MILLSTONE**  
**MONMOUTH COUNTY, NEW JERSEY**  
 SCALE 1" = 200' APRIL 1989

PREPARED BY  
 BAY POINT ENGINEERING ASSOCIATES, INC.  
 304 HAWTHORNE AVE.-P.O. BOX 1244  
 POINT PLEASANT BEACH, NEW JERSEY

LEGEND  
 [ ] BLOCK NUMBER (S)- SCALED DIMENSION OR AREA  
 3 PARCEL NUMBER (D)- DEED DIMENSION OR AREA  
 5- DEVELOPMENT LOT NUMBER