

REVISION INFO

DATE	REVISION INFO
07/10/00	MAJ. SUB. BL. 24-03, L15 / DONE BY MIDSTATE ENG., INC. DATED 02/08/99
06/01/01	REMOVED EXEMPTION PER. TWR. INSTRUCTIONS
08/28/02	REVISED OUTBOUND OF L'S 7.02 & 7.03 - UPDATED AGREEMENT

REVISIONS		
	NAME	LIC. No.
07/31/00	RICHARD A. MORALLE, PLS.	25863
06/01/01	RICHARD A. MORALLE, PLS.	25863
08/31/02	RICHARD A. MORALLE, PLS.	GB25863
01/10/05	PETER R. AVAKIAN, PLS.	28142
10/20/06	PETER R. AVAKIAN, PLS.	28142
02/22/10	PETER R. AVAKIAN, PLS.	28142
02/6/13	PETER R. AVAKIAN, PLS.	28142
02/25/14	PETER R. AVAKIAN, PLS.	28142
02/12/16	PETER R. AVAKIAN, PLS.	28142

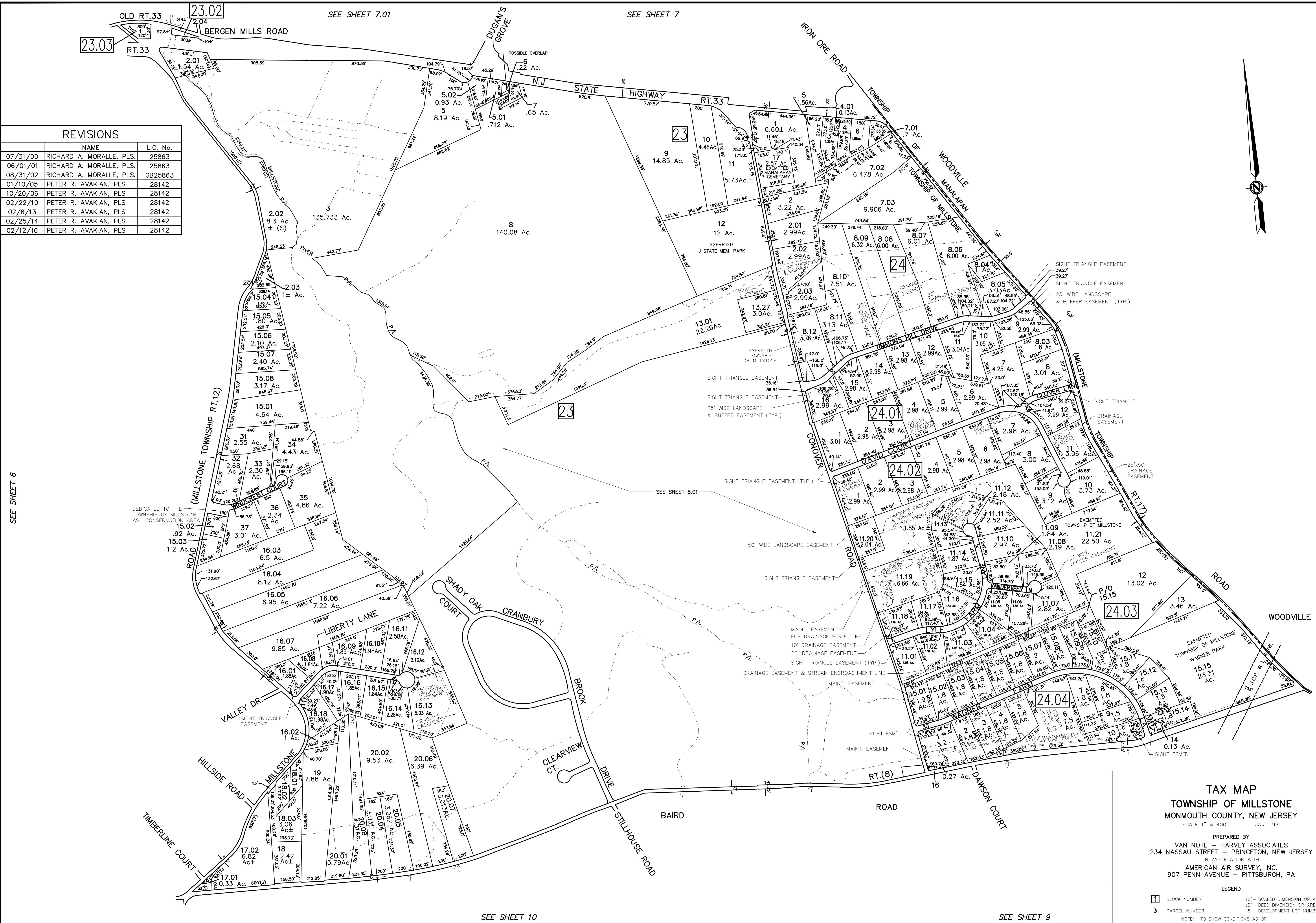

SEE SHEET 6

SEE SHEET 10

SEE SHEET 9

TAX MAP
TOWNSHIP OF MILLSTONE
 MONMOUTH COUNTY, NEW JERSEY
 SCALE 1" = 400' JAN. 1961

PREPARED BY
 VAN NOTE - HARVEY ASSOCIATES
 234 NASSAU STREET - PRINCETON, NEW JERSEY
 IN ASSOCIATION WITH
 AMERICAN AIR SURVEY, INC.
 907 PENN AVENUE - PITTSBURGH, PA

LEGEND

1	BLOCK NUMBER	(S)-	SCALED DIMENSION OR AREA
3	PARCEL NUMBER	(D)-	DEED DIMENSION OR AREA
		-	DEVELOPMENT LOT NUMBER

NOTE: TO SHOW CONDITIONS AS OF OCTOBER 1, 1963