

REVISION INFO

DATE	DESCRIPTION
06/30/01	MINOR SUBDIVISION, DEED WORK FOR BL. 27, L's 9.01 & 9.02
01/31/03	GREEN ACRES EASEMENT - BL. 29, L. 13
06/30/03	MINOR SUBDIVISION BL's 27 & 27.01, L's 9.13 & 6 **
10/20/06	
2/6/13	

REVISIONS		
	NAME	LIC. No.
06/30/01	RICHARD A. MORALLE, PLS.	25863
01/31/03	RICHARD A. MORALLE, PLS.	GB25863
06/30/03	RICHARD A. MORALLE, PLS.	GB25863
10/20/06	PETER R. AVAKIAN, P.L.S.	28142
2/6/13	PETER R. AVAKIAN, P.L.S.	28142

SEE SHEET 10

SEE SHEET 10

SEE SHEET 9

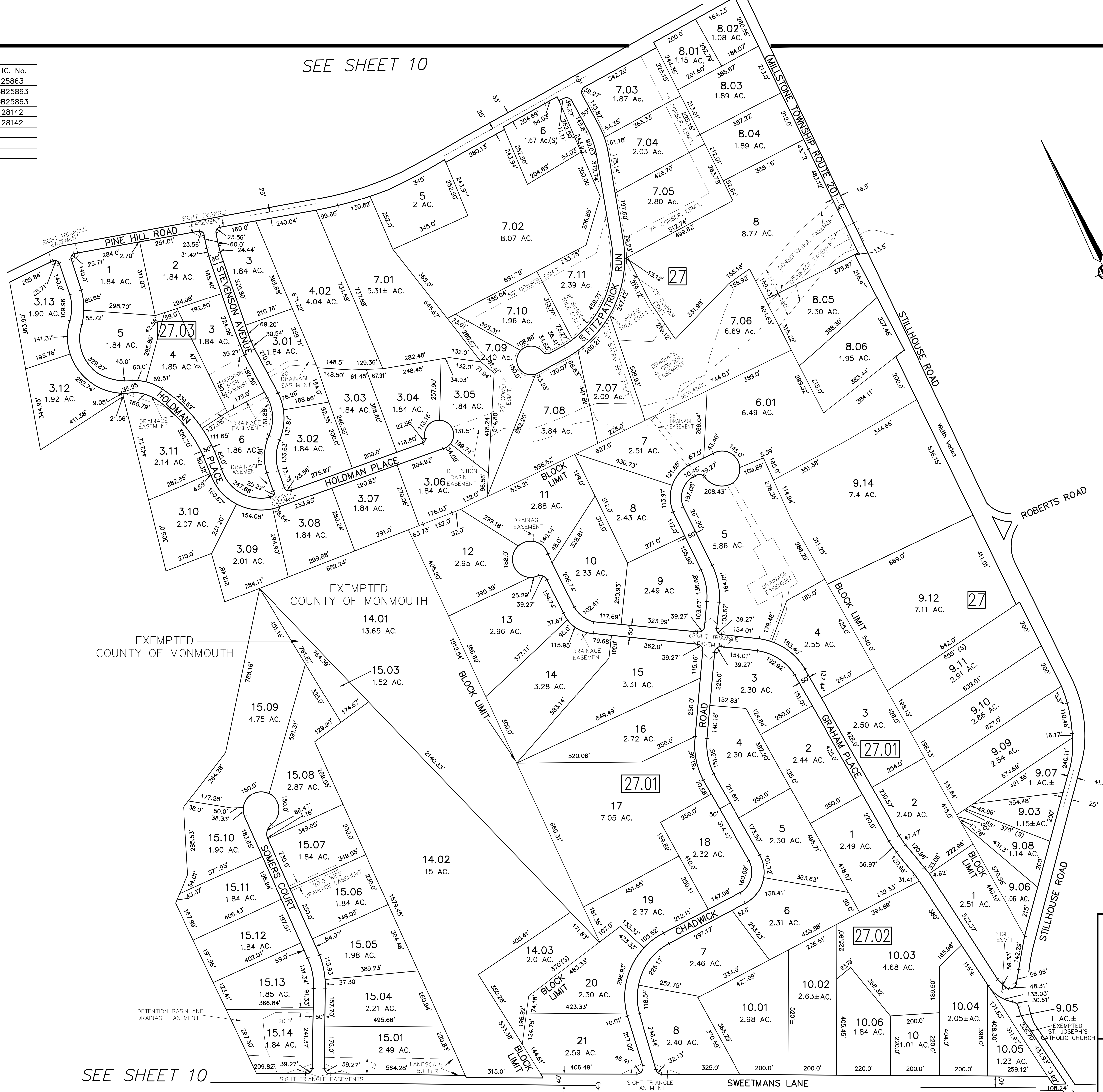

SEE SHEET 10

SEE SHEET 15

TAX MAP
TOWNSHIP OF MILLSTONE
MONMOUTH COUNTY, NEW JERSEY
 SCALE 1" = 200' APR. 1989

PREPARED BY
BAY POINT ENGINEERING ASSOCIATES, INC.
 304 HAWTHORNE AVENUE-P.O. BOX 1244
 POINT PLEASANT BEACH, NEW JERSEY

LEGEND

1	BLOCK NUMBER	(S)	SCALED DIMENSION OR AREA
3	PARCEL NUMBER	(D)	DEED DIMENSION OR AREA
		(L)	DEVELOPMENT LOT NUMBER