

REVISIONS		
##/##/01	NAME	LIC. No.
10/20/06	RICHARD A. MORALLE, P.L.S.	25863
9/25/08	PETER R. AVAKIAN, P.L.S.	28142
2/12/16	PETER R. AVAKIAN, P.L.S.	28142
2/6/17	PETER R. AVAKIAN, P.L.S.	28142

SHEET II

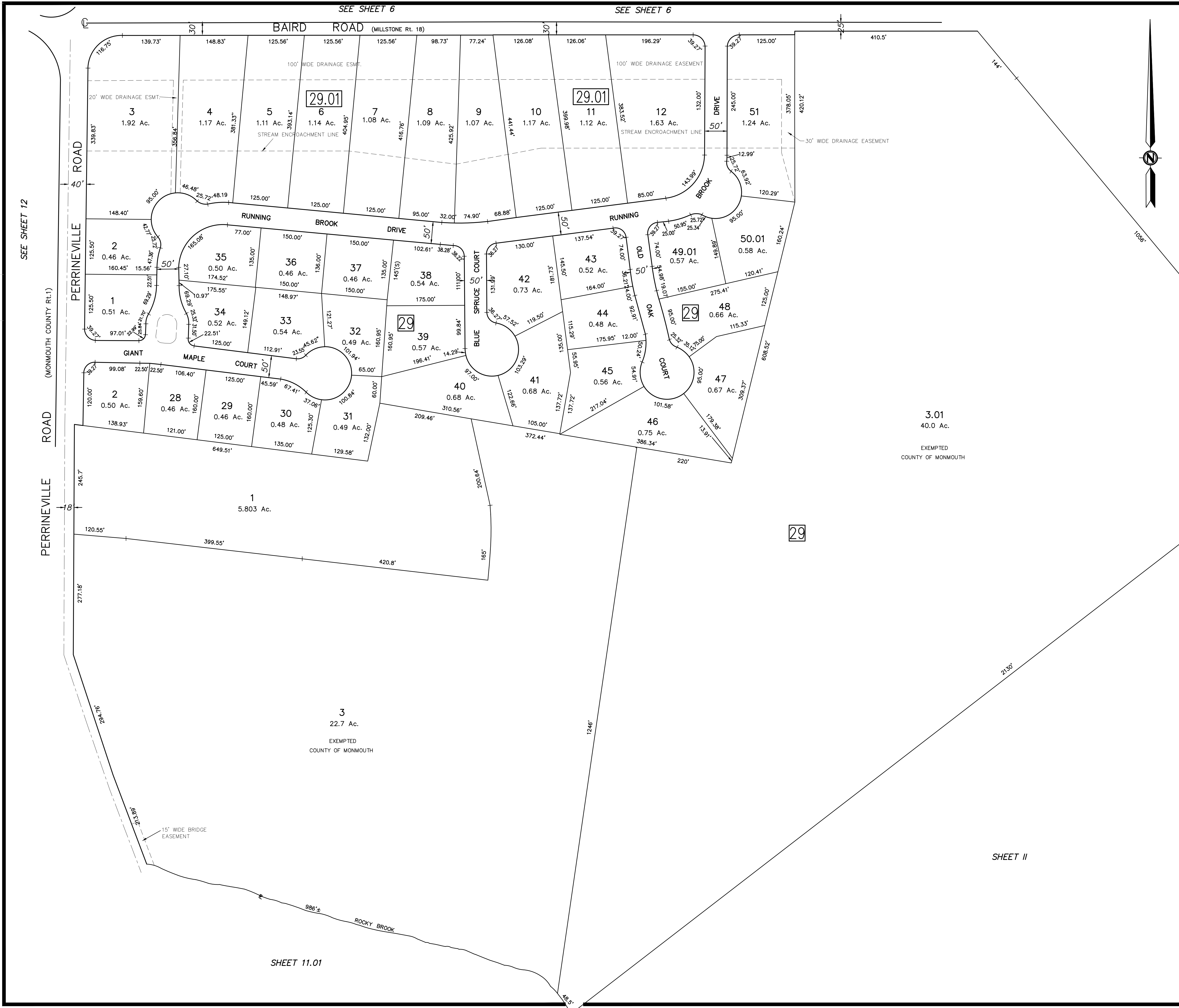
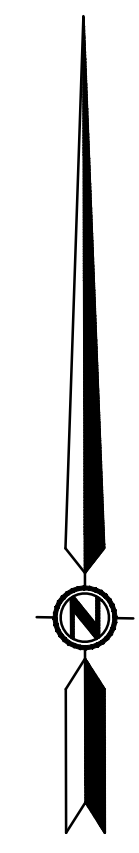

REVISIONS		
DATE	NAME	NO.
OCTOBER 1993	THOMAS CRADER L.S. LIC. NO. 21782	1
1/25/08	PETER R. AVAKIAN, P.L.S. NJ LIC. NO. 28142	2

TAX MAP
 TOWNSHIP OF MILLSTONE
 MONMOUTH COUNTY, NEW JERSEY
 SCALE 1" = 100' DEC. 1988

PREPARED BY
 BAY POINT ENGINEERING ASSOCIATES, INC.
 304 HAWTHORNE AVE.-P.O. BOX 1244
 POINT PLEASANT BEACH, NEW JERSEY

LEGEND		
	BLOCK NUMBER	(S)- SCALED DIMENSION OR AREA
	PARCEL NUMBER	(D)- DEED DIMENSION OR AREA
		5- DEVELOPMENT LOT NUMBER

SHEET II

SHEET 11.01

REVISION INFO	
DATE	##/##/00

SEE SHEET 6

SEE SHEET 6

SEE SHEET 12

PERRINEVILLE ROAD (MONMOUTH COUNTY RL.1)

BAIRD ROAD (MILLSTONE RT. 18)

PERRINEVILLE ROAD

RUNNING BROOK DRIVE

BLUE SPRUCE COURT

MAPLE COURT

GIANT COURT

OLD OAK COURT

EXEMPTED COUNTY OF MONMOUTH

EXEMPTED COUNTY OF MONMOUTH

15' WIDE BRIDGE EASEMENT

ROCKY BROOK

29

29.01

29.01

29

29

29

29.01

29.01

29

29

29