

REVISION INFO

DATE

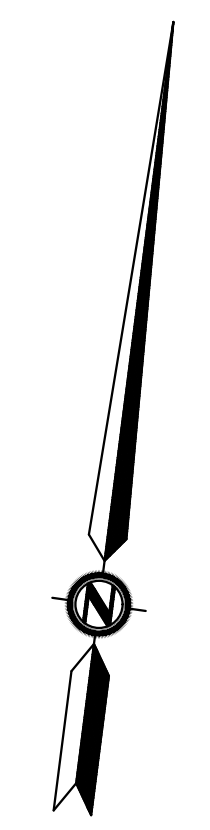

SHEET 11

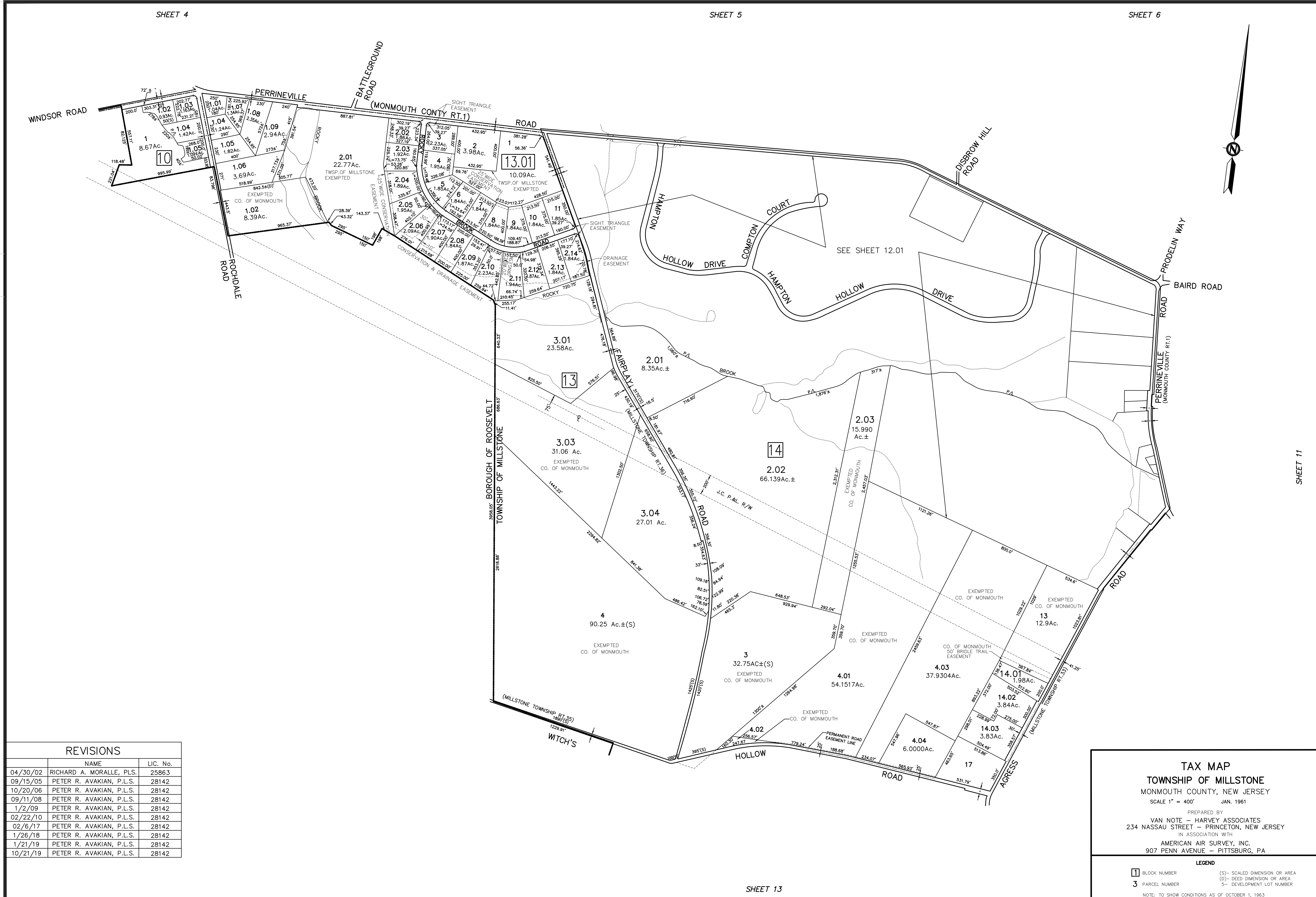

REVISIONS

	NAME	LIC. No.
04/30/02	RICHARD A. MORALLE, PLS.	25863
09/15/05	PETER R. AVAKIAN, P.L.S.	28142
10/20/06	PETER R. AVAKIAN, P.L.S.	28142
09/11/08	PETER R. AVAKIAN, P.L.S.	28142
1/2/09	PETER R. AVAKIAN, P.L.S.	28142
02/22/10	PETER R. AVAKIAN, P.L.S.	28142
02/6/17	PETER R. AVAKIAN, P.L.S.	28142
1/26/18	PETER R. AVAKIAN, P.L.S.	28142
1/21/19	PETER R. AVAKIAN, P.L.S.	28142
10/21/19	PETER R. AVAKIAN, P.L.S.	28142

TAX MAP
TOWNSHIP OF MILLSTONE
 MONMOUTH COUNTY, NEW JERSEY
 SCALE 1" = 400' JAN. 1961

PREPARED BY
 VAN NOTE - HARVEY ASSOCIATES
 234 NASSAU STREET - PRINCETON, NEW JERSEY
 IN ASSOCIATION WITH
 AMERICAN AIR SURVEY, INC.
 907 PENN AVENUE - PITTSBURG, PA

LEGEND

- 1 BLOCK NUMBER
- 3 PARCEL NUMBER
- (S) - SCALED DIMENSION OR AREA
- (D) - DEED DIMENSION OR AREA
- 5- DEVELOPMENT LOT NUMBER

NOTE: TO SHOW CONDITIONS AS OF OCTOBER 1, 1963