

REVISIONS

##/##/01	NAME	LIC. No.
01/10/05	RICHARD A. MORALLE, PLS.	25863
10/20/06	PETER R. AVAKIAN, PLS.	28142
12/19/08	PETER R. AVAKIAN, PLS.	28142
02/22/10	PETER R. AVAKIAN, PLS.	28142

REVISION INFO

DATE

SHEET 12

SHEET 11

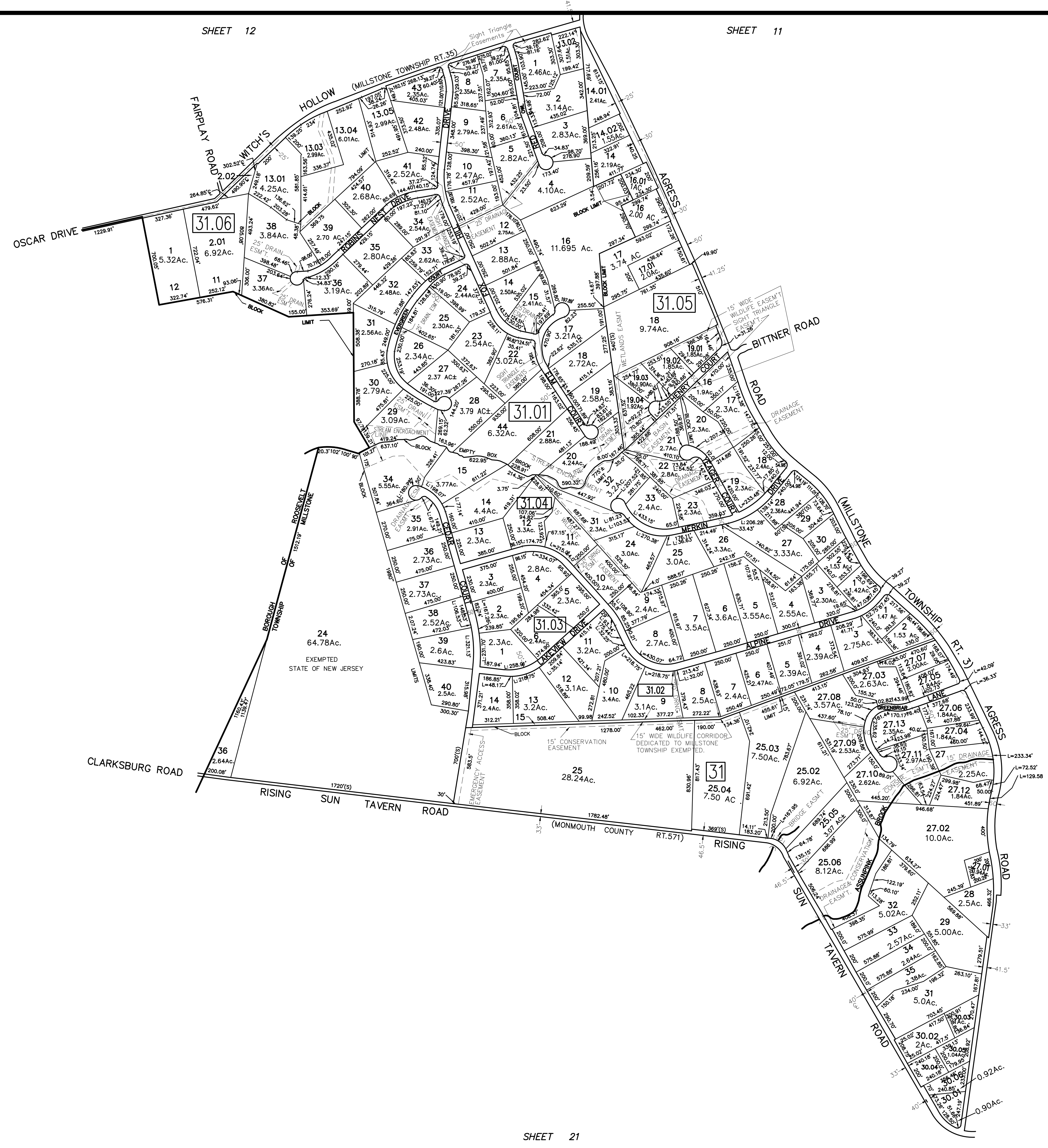

SHEET 14

SHEET 21

TAX MAP
TOWNSHIP OF MILLSTONE
MONMOUTH COUNTY, NEW JERSEY
 SCALE 1" = 400' JAN. 1961

PREPARED BY
VAN NOTE - HARVEY ASSOCIATES
 234 NASSAU STREET - PRINCETON, NEW JERSEY
 IN ASSOCIATION WITH
AMERICAN AIR SURVEY, INC.
 907 PENN AVENUE - PITTSBURG, PA

LEGEND

 BLOCK NUMBER	(S)- SCALED DIMENSION OR AREA
 PARCEL NUMBER	(D)- DEED DIMENSION OR AREA
	5- DEVELOPMENT LOT NUMBER

NOTE: TO SHOW CONDITIONS AS OF OCTOBER 1, 1963