

REVISION INFO

DATE
##/##/00

REVISIONS

##/##/01	NAME	LIC. No.
##/##/01	RICHARD A. MORALLE, PLS.	25863

SHEET 13

SHEET 11

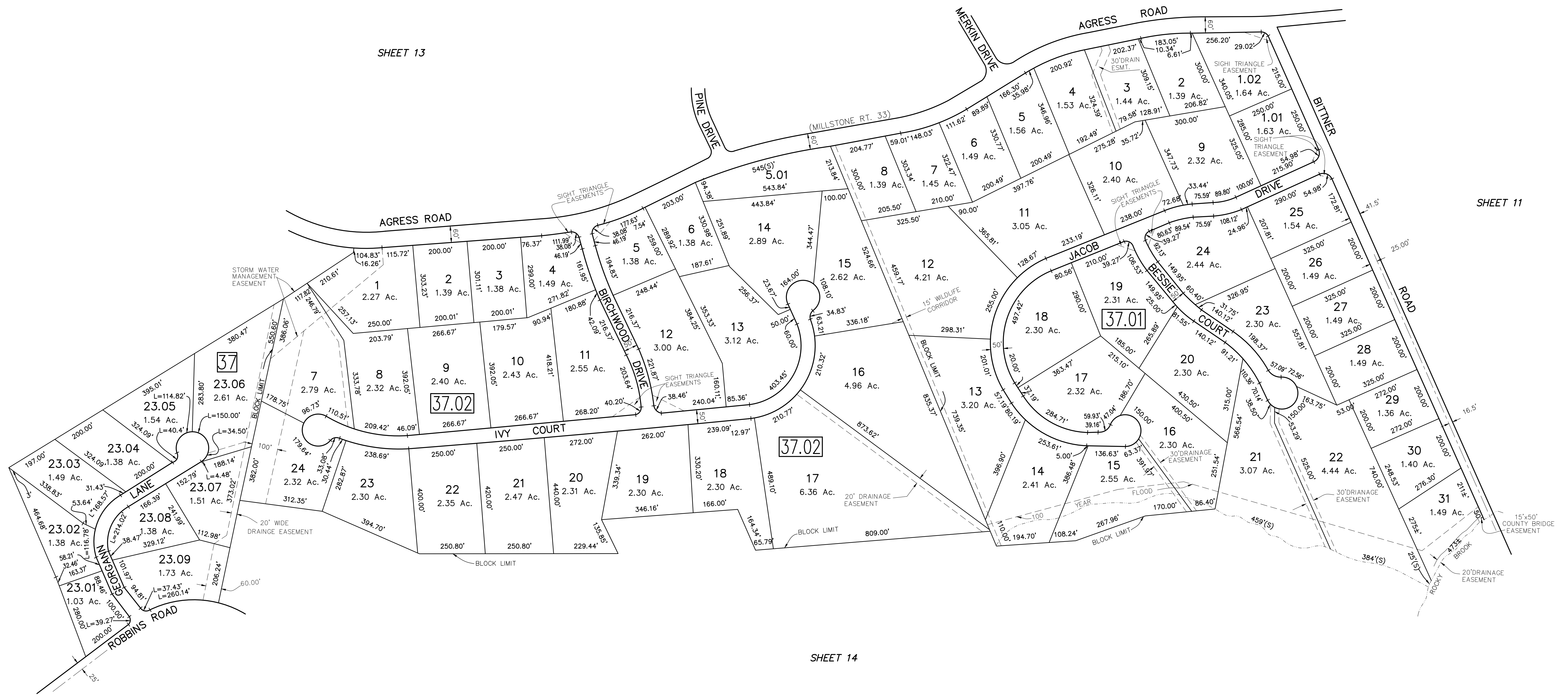

SHEET 14

TAX MAP
 TOWNSHIP OF MILLSTONE
 MONMOUTH COUNTY, NEW JERSEY
 SCALE 1" = 200' DEC. 1987

PREPARED BY
 BAY POINTE ENGINEERING ASSOCIATES, INC.
 304 HAWTHORNE AVE.-P.O. BOX 1244
 POINT PLEASANT BEACH, NEW JERSEY

LEGEND
 [Box] BLOCK NUMBER (S)- SCALED DIMENSION OR AREA
 3 PARCEL NUMBER (D)- DEED DIMENSION OR AREA
 5- DEVELOPMENT LOT NUMBER