

REVISIONS

DATE	NAME	LIC. No.
10/31/01	RICHARD A. MORALLE, PLS.	25863
02/30/02	RICHARD A. MORALLE, PLS.	25863
04/15/04	PETER R. AVAKIAN, P.L.S.	28142
05/16/05	PETER R. AVAKIAN, P.L.S.	28142

SHEET 16

REVISION INFO

DATE	DESCRIPTION
10/31/01	MINOR SUB. BL44, L. 8 - NEW LOT 8.01 / CREST ENG. FILE N433
04/30/02	DIMENSION REVISION PER DB 8079, PG 2607

SHEET 16

SHEET 17

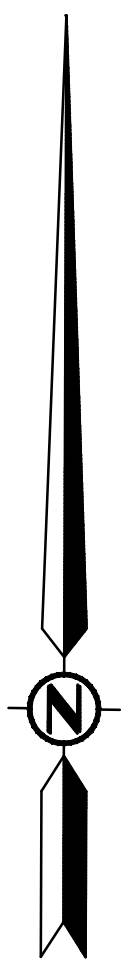
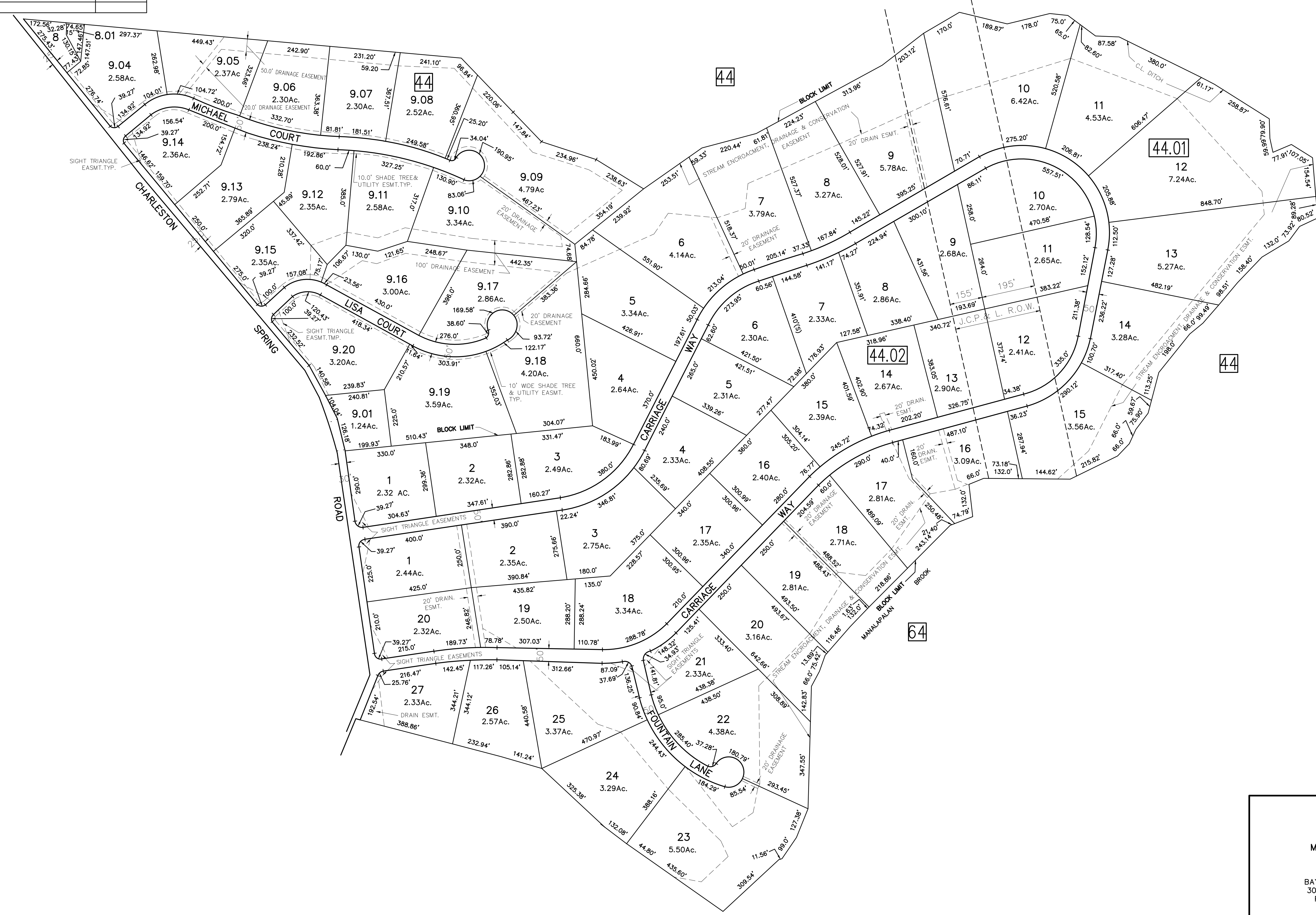

**TAX MAP**  
**TOWNSHIP OF MILLSTONE**  
**MONMOUTH COUNTY, NEW JERSEY**  
 Scale 1" = 200' Dec 1987  
 PREPARED BY  
**BAY POINT ENGINEERING ASSOCIATES, INC.**  
 304 HAWTHORNE AVENUE - P.O. BOX 1244  
 POINT PLEASANT BEACH, NEW JERSEY

**LEGEND**  
 [ ] BLOCK NUMBER (S) - SCALED DIMENSION OR AREA  
 3 PARCEL NUMBER (D) - DEED DIMENSION OR AREA  
 5- DEVELOPMENT LOT NUMBER

SHEET 17