

DATE	REVISION INFO
06/09/03	MONMOUTH MEADOWS - MAJOR SUBDIVISION
11/06/03	REVISED BL. 45.02 TO READ BL. 45 PER ASSESSORS MARK UP

REVISIONS		
	NAME	LIC. No.
06/30/03	RICHARD A. MORALLE, PLS.	GB25863
11/30/03	RICHARD A. MORALLE, PLS.	GB25863
04/15/04	PETER R. AVAKIAN, P.L.S.	28742
01/10/05	PETER R. AVAKIAN, P.L.S.	28742
10/20/06	PETER R. AVAKIAN, P.L.S.	28742
1/25/08	PETER R. AVAKIAN, P.L.S.	28742
1/2/09	PETER R. AVAKIAN, P.L.S.	28742
02/22/10	PETER R. AVAKIAN, P.L.S.	28742
02/6/17	PETER R. AVAKIAN, P.L.S.	28742

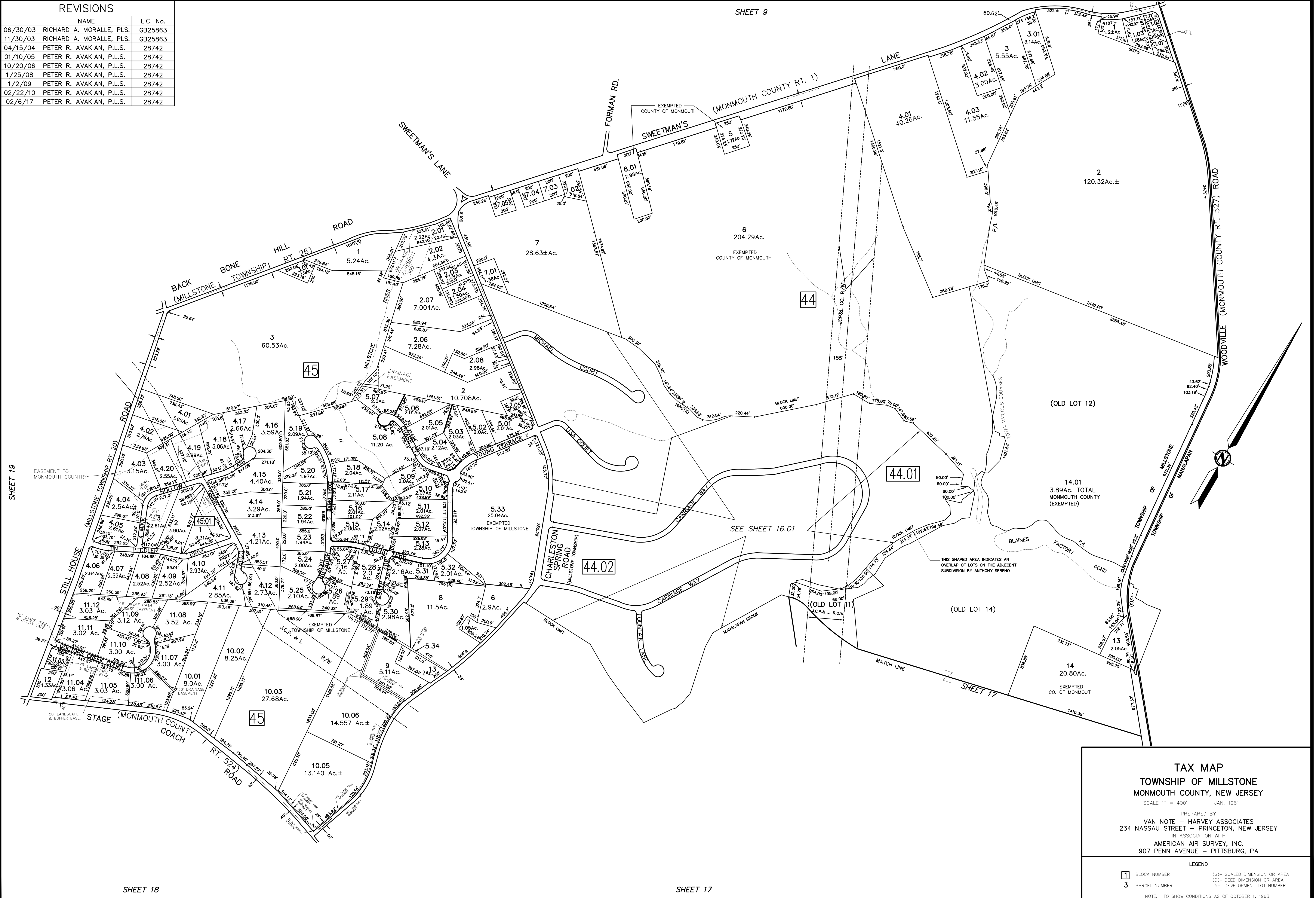

TAX MAP
TOWNSHIP OF MILLSTONE
MONMOUTH COUNTY, NEW JERSEY

SCALE 1" = 400' JAN. 1961

PREPARED BY
VAN NOTE - HARVEY ASSOCIATES
 234 NASSAU STREET - PRINCETON, NEW JERSEY
 IN ASSOCIATION WITH
AMERICAN AIR SURVEY, INC.
 907 PENN AVENUE - PITTSBURG, PA

LEGEND

1 BLOCK NUMBER	(S) - SCALED DIMENSION OR AREA
3 PARCEL NUMBER	(D) - DEED DIMENSION OR AREA
	- DEVELOPMENT LOT NUMBER

NOTE: TO SHOW CONDITIONS AS OF OCTOBER 1, 1963