

SEE SHEET 16

SEE SHEET 18

REVISIONS

NO.	DATE	NAME	LIC. No.
10/31/01		RICHARD A. MORALLE, PLS.	25863
01/10/05		PETER R. AVAKIAN, PLS	28142
10/20/06		PETER R. AVAKIAN, PLS	28142
1/26/18		PETER R. AVAKIAN, PLS	28142

REVISION INFO

DATE: ##/##/##

SEE SHEET 18

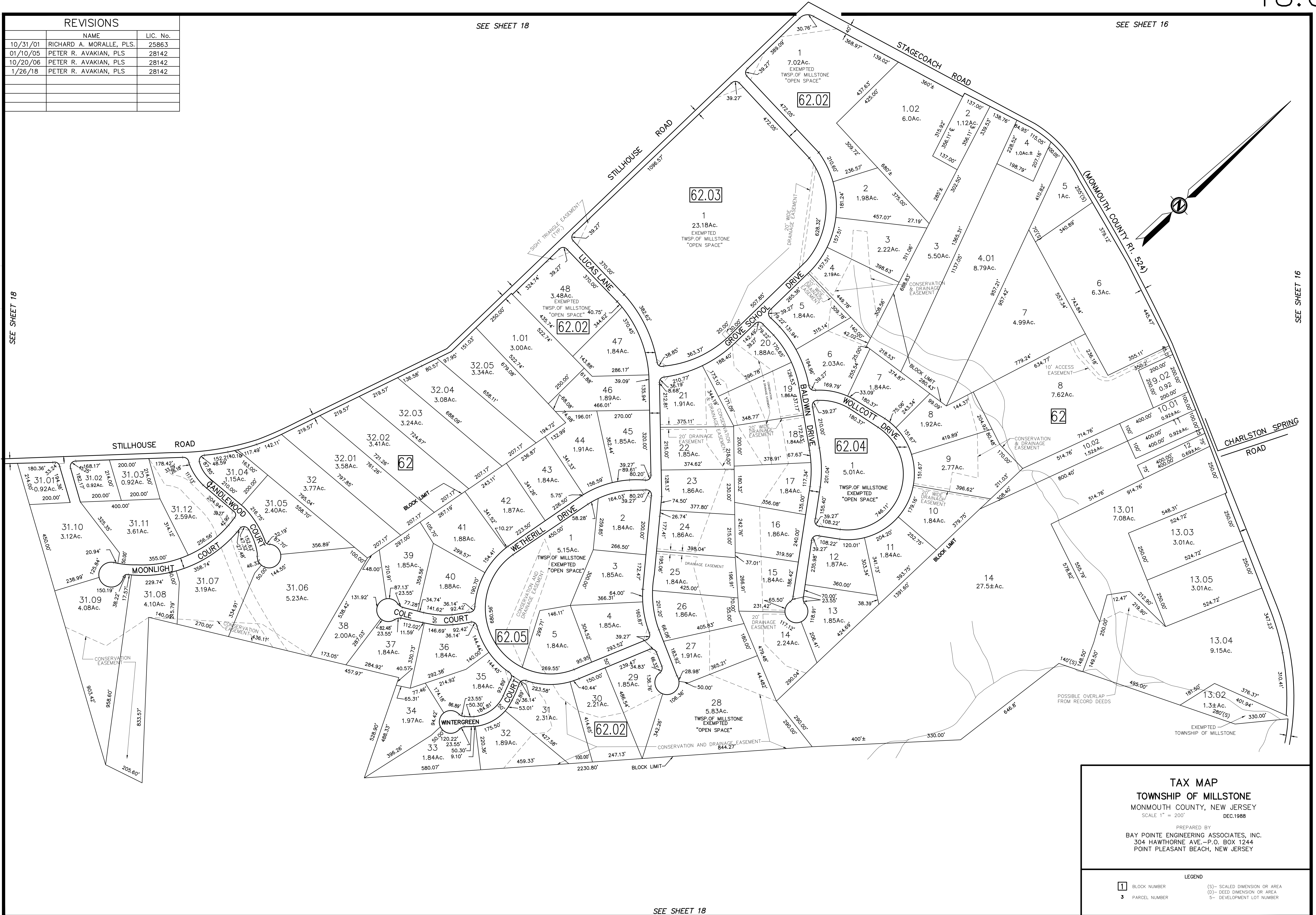

SEE SHEET 16

**TAX MAP**  
**TOWNSHIP OF MILLSTONE**  
 MONMOUTH COUNTY, NEW JERSEY  
 SCALE 1" = 200'  
 DEC.1988

PREPARED BY  
 BAY POINTE ENGINEERING ASSOCIATES, INC.  
 304 HAWTHORNE AVE.-P.O. BOX 1244  
 POINT PLEASANT BEACH, NEW JERSEY

- LEGEND
- 1 BLOCK NUMBER
  - 3 PARCEL NUMBER
  - (S)- SCALED DIMENSION OR AREA
  - (D)- DEED DIMENSION OR AREA
  - 5- DEVELOPMENT LOT NUMBER

SEE SHEET 18