

REVISION INFO

DATE

6

REVISIONS

	NAME	LIC. No.
12/31/00	RICHARD A. MORALLE, PLS.	25863
01/10/05	PETER R. AVAKIAN, PLS	28142
09/15/05	PETER R. AVAKIAN, PLS	28142
10/20/06	PETER R. AVAKIAN, PLS	28142
10/20/06	PETER R. AVAKIAN, PLS	28142
12/29/10	PETER R. AVAKIAN, PLS	28142
2/25/14	PETER R. AVAKIAN, PLS	28142
2/12/16	PETER R. AVAKIAN, PLS	28142
2/6/17	PETER R. AVAKIAN, PLS	28142
10/21/19	PETER R. AVAKIAN, PLS	28142
11/12/20	PETER R. AVAKIAN, PLS	28142

SEE SHEET 19

SEE SHEET 16

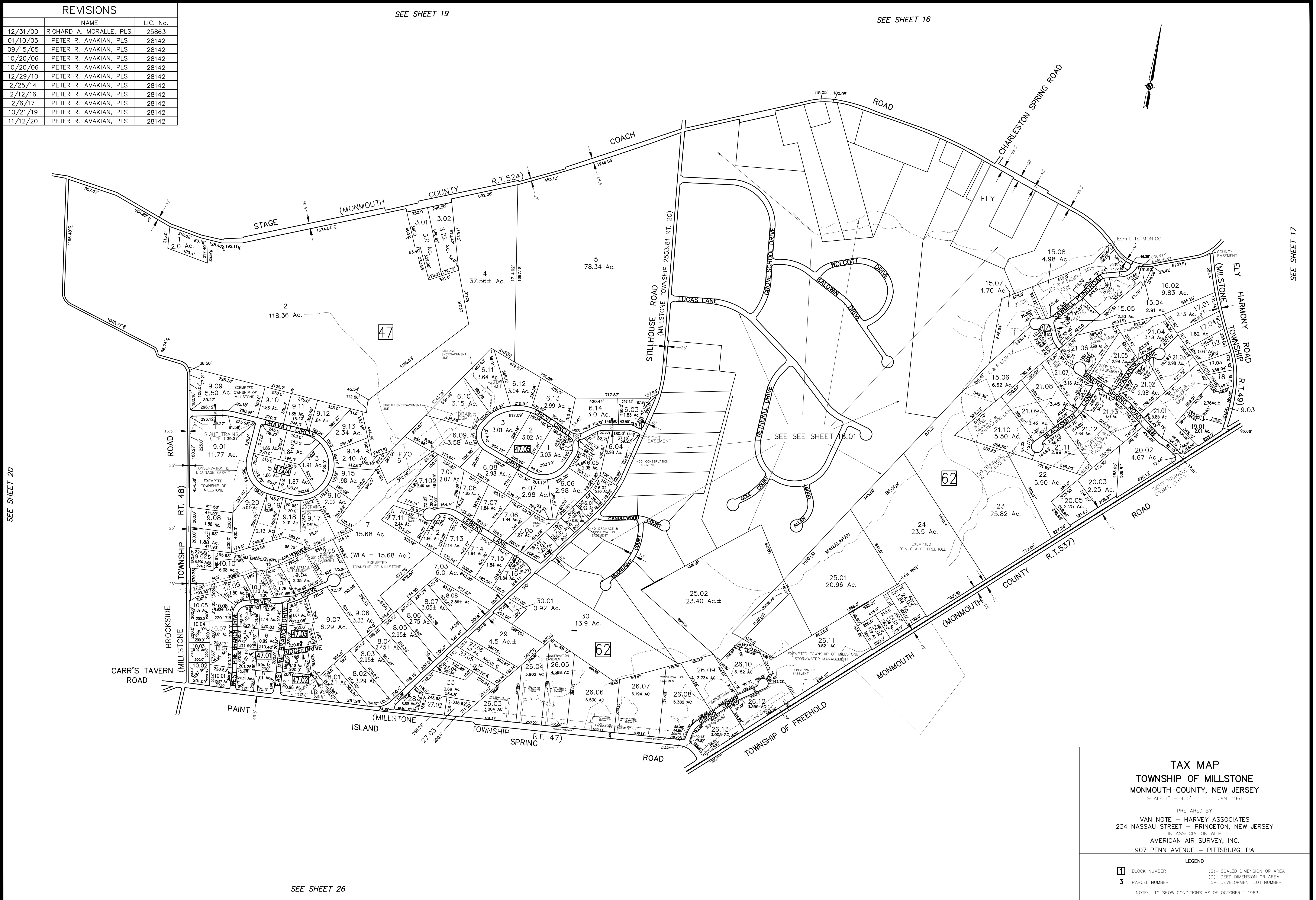

SEE SHEET 20

SEE SHEET 17

**TAX MAP**  
**TOWNSHIP OF MILLSTONE**  
**MONMOUTH COUNTY, NEW JERSEY**  
 SCALE 1" = 400'  
 JAN. 1961

PREPARED BY  
**VAN NOTE - HARVEY ASSOCIATES**  
 234 NASSAU STREET - PRINCETON, NEW JERSEY  
 IN ASSOCIATION WITH  
**AMERICAN AIR SURVEY, INC.**  
 907 PENN AVENUE - PITTSBURG, PA

**LEGEND**

□	BLOCK NUMBER	(S)	SCALED DIMENSION OR AREA
3	PARCEL NUMBER	(D)	DEED DIMENSION OR AREA
		5-	DEVELOPMENT LOT NUMBER

NOTE: TO SHOW CONDITIONS AS OF OCTOBER 1 1963

SEE SHEET 26