

REVISION INFO

DATE: 06/30/00
MINOR SUB. MAP: BL 46, L's 9.05 & 9.06 / DONE BY: SCHORR, DEPALMA

REVISIONS

	NAME	LIC. No.
06/30/00	RICHARD A. MORALLE, PLS.	25863
04/15/04	PETER R. AVAKIAN, P.L.S.	28142
11/22/05	PETER R. AVAKIAN, P.L.S.	28142
10/20/06	PETER R. AVAKIAN, P.L.S.	28142
1/25/08	PETER R. AVAKIAN, P.L.S.	28142
09/11/08	PETER R. AVAKIAN, P.L.S.	28142
1/2/09	PETER R. AVAKIAN, P.L.S.	28142
02/6/13	PETER R. AVAKIAN, P.L.S.	28142
02/12/16	PETER R. AVAKIAN, P.L.S.	28142
02/6/17	PETER R. AVAKIAN, P.L.S.	28142

SEE SHEET 15

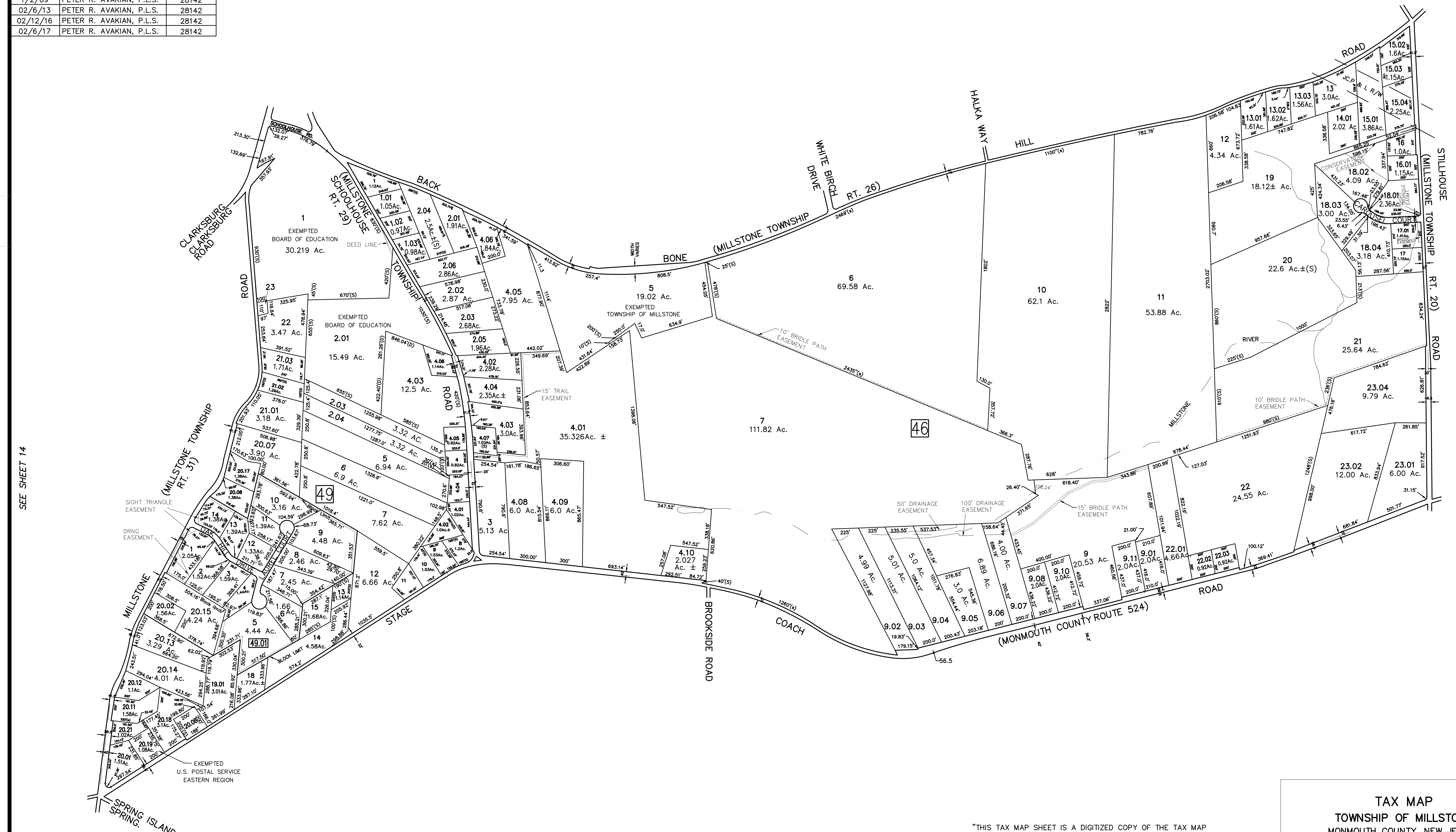

SEE SHEET 14

SEE SHEET 16

TAX MAP
TOWNSHIP OF MILLSTONE
MONMOUTH COUNTY, NEW JERSEY
 SCALE 1" = 400' JAN. 1961

PREPARED BY
 VAN NOTE - HARVEY ASSOCIATES
 234 NASSAU STREET - PRINCETON, NEW JERSEY
 IN ASSOCIATION WITH
 AMERICAN AIR SURVEY, INC.
 907 PENN AVENUE - PITTSBURG, PA

LEGEND
 1 BLOCK NUMBER (S) - SCALED DIMENSION OR AREA
 3 PARCEL NUMBER (D) - DEED DIMENSION OR AREA
 5- DEVELOPMENT LOT NUMBER

NOTE: TO SHOW CONDITIONS AS OF OCTOBER 1, 1963

"THIS TAX MAP SHEET IS A DIGITIZED COPY OF THE TAX MAP PREPARED BY RICHARD A. MORALLE, PE & PLS No. 25863 AND DATED JUNE 2000".

SEE SHEET 20

SEE SHEET 18