

REVISION INFO

DATE
##/##/00

REVISIONS		
##/##/01	NAME	LIC. No.
09/15/05	RICHARD A. MORALLE, PLS.	25863
11/22/05	PETER R. AVAKIAN, PLS.	28142
1/2/09	PETER R. AVAKIAN, PLS.	28142
02/22/10	PETER R. AVAKIAN, PLS.	28142

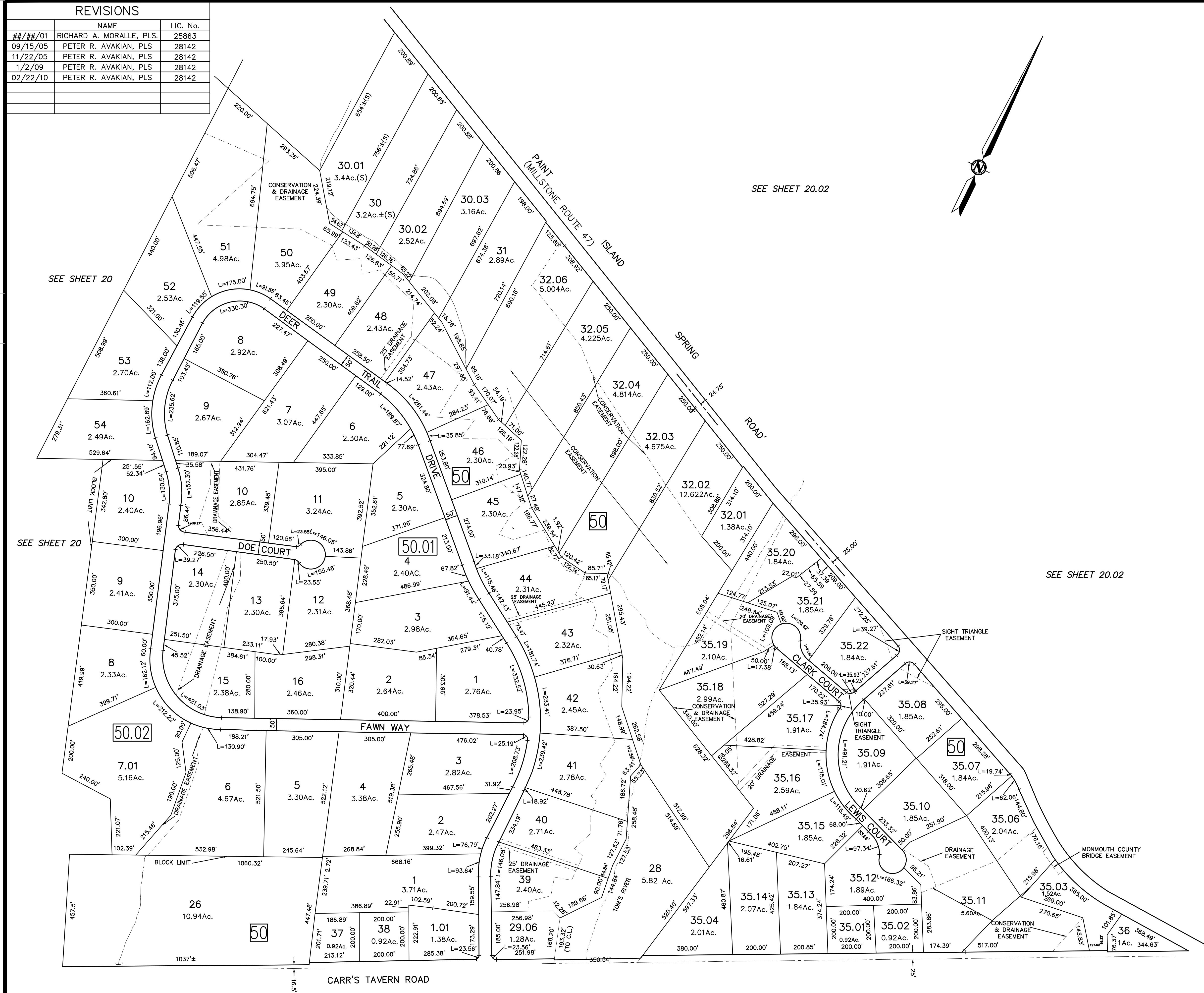

SEE SHEET 20.02

SEE SHEET 20.02

SEE SHEET 26

TAX MAP
TOWNSHIP OF MILLSTONE
MONMOUTH COUNTY, NEW JERSEY
 SCALE 1" = 200' DEC 1988
 PREPARED BY
 BAY POINTE ENGINEERING ASSOCIATES, INC.
 304 HAWTHORNE AVE. - P.O. BOX 1244
 POINT PLEASANT BEACH, NEW JERSEY

LEGEND

1	BLOCK NUMBER	(S) - SCALED DIMENSION OR AREA
3	PARCEL NUMBER	(D) - DEED DIMENSION OR AREA
		(5) - DEVELOPMENT LOT NUMBER