

REVISION INFO

DATE
06/30/00

LOT CONSOLIDATION / BL. 51, L's 3, 3.05 & 3.06 / DEED INFO.

REVISIONS

	NAME	LIC. No.
06/30/00	RICHARD A. MORALLE, PLS.	25863
5/16/05	PETER R. AVAKIAN, PLS.	28142
10/20/06	PETER R. AVAKIAN, PLS.	28142

SEE SHEET 14

SEE SHEET 19

SEE SHEET 23

SEE SHEET 18

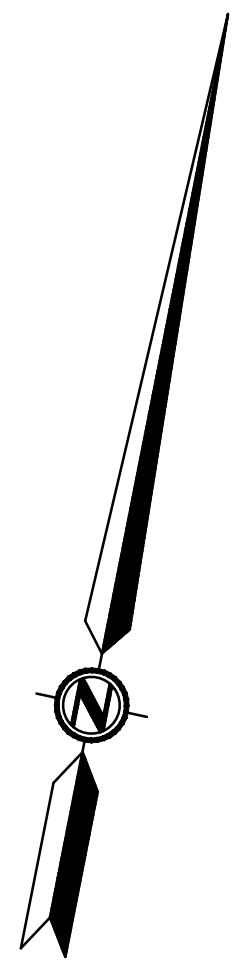
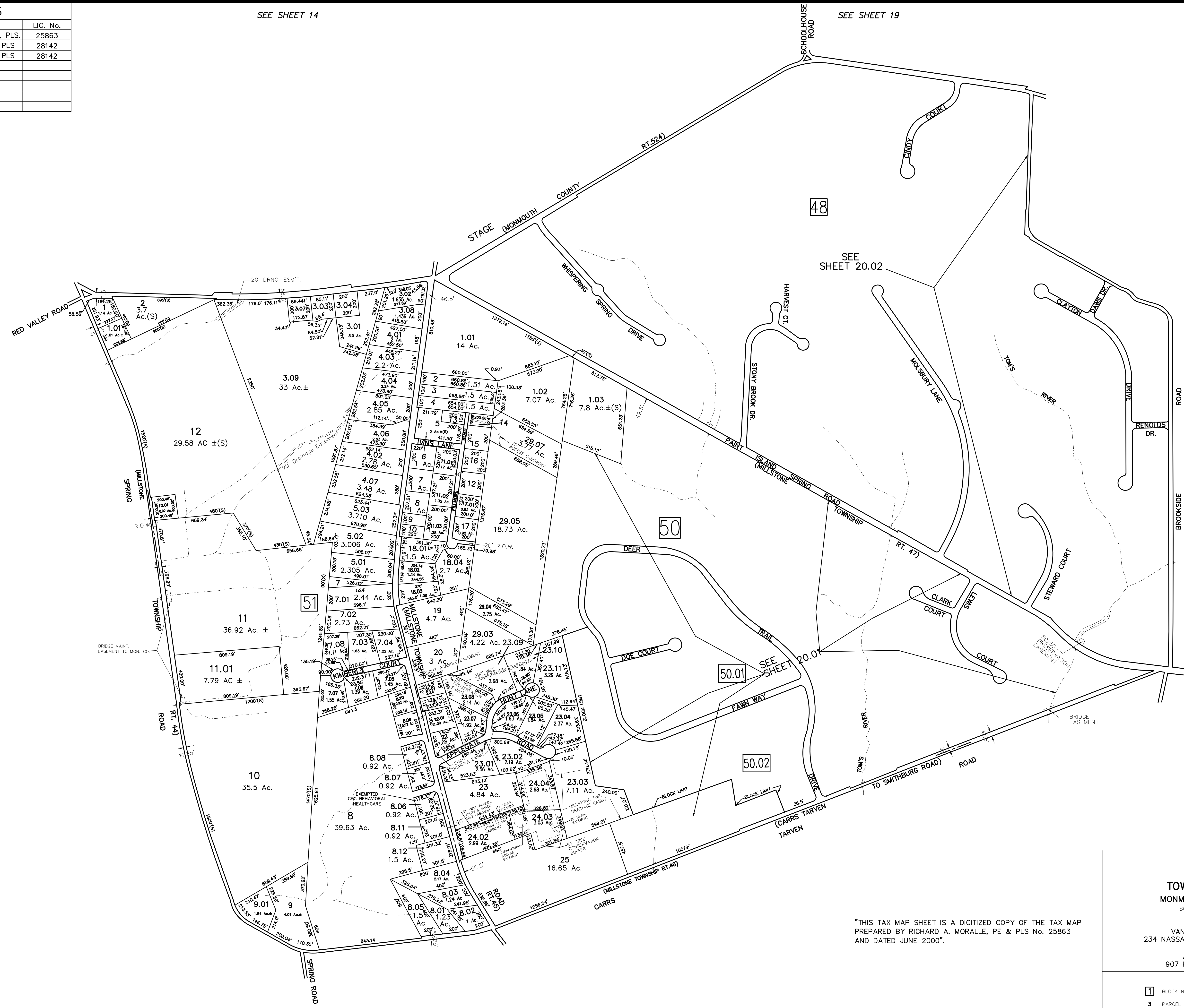

TAX MAP
TOWNSHIP OF MILLSTONE
MONMOUTH COUNTY, NEW JERSEY
 SCALE 1" = 400' JAN. 1961

PREPARED BY
 VAN NOTE - HARVEY ASSOCIATES
 234 NASSAU STREET - PRINCETON, NEW JERSEY
 IN ASSOCIATION WITH
 AMERICAN AIR SURVEY, INC.
 907 PENN AVENUE - PITTSBURG, PA

LEGEND

1 BLOCK NUMBER (S) - SCALED DIMENSION OR AREA
 3 PARCEL NUMBER (D) - DEED DIMENSION OR AREA
 5- DEVELOPMENT LOT NUMBER

NOTE: TO SHOW CONDITIONS AS OF OCTOBER 1, 1963

"THIS TAX MAP SHEET IS A DIGITIZED COPY OF THE TAX MAP PREPARED BY RICHARD A. MORALLE, PE & PLS No. 25863 AND DATED JUNE 2000".

SEE SHEET 25

SEE SHEET 26