

REVISIONS

	NAME	LIC. No.
10/31/01	RICHARD A. MORALLE, PLS.	25863
10/20/06	PETER R. AVAKIAN, P.L.S.	28142

SEE SHEET 22

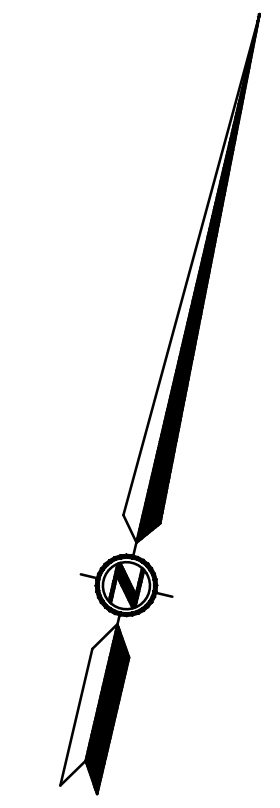

SEE SHEET 22

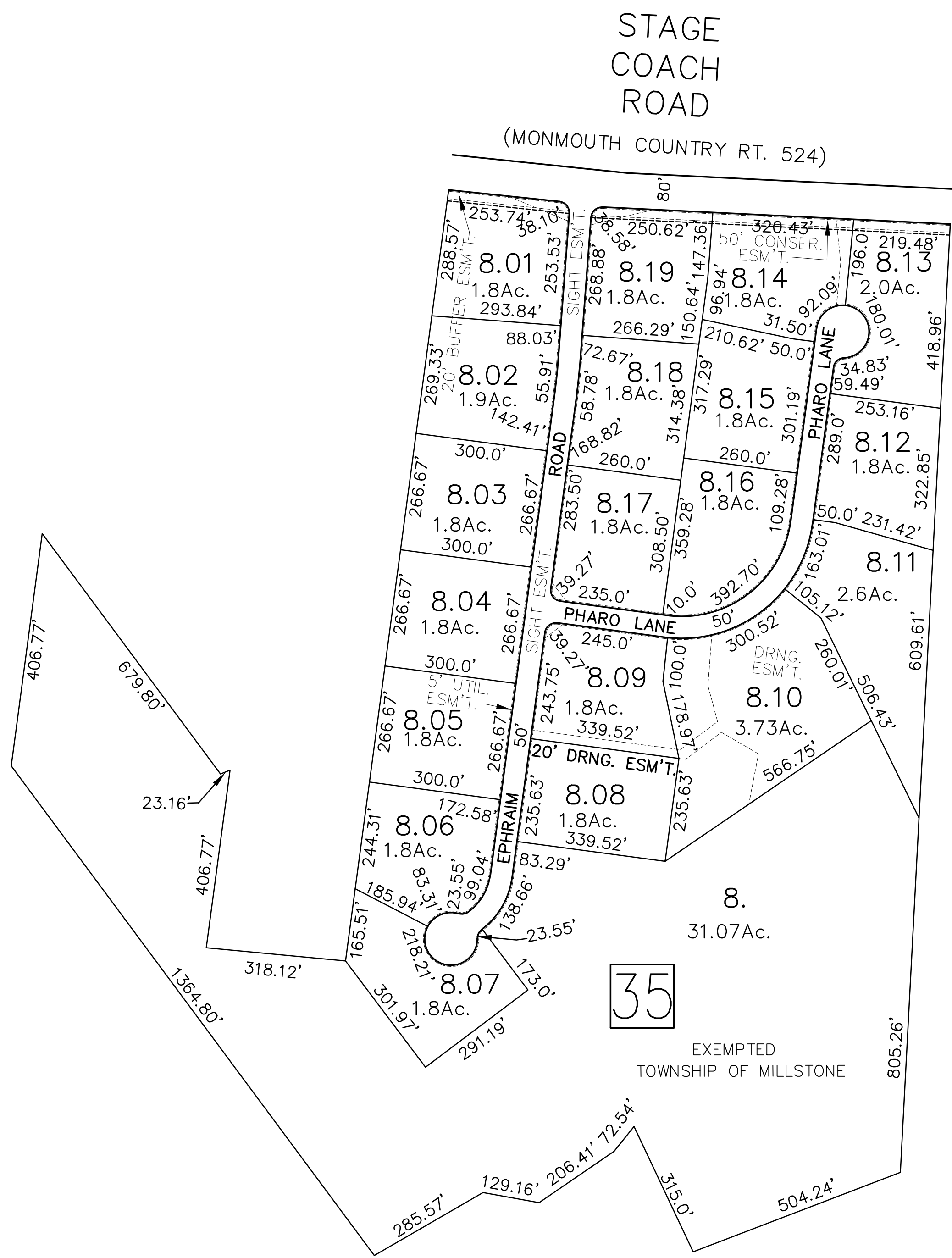

SEE SHEET 22

SEE SHEET 22

TAX MAP
TOWNSHIP OF MILLSTONE
 MONMOUTH COUNTY, NEW JERSEY
 SCALE: 1"= 200' OCTOBER, 2001
 RICHARD A. MORALLE, P.E., P.L.S.
 T & M ASSOCIATES
 11 TINDALL ROAD, MIDDLETOWN TOWNSHIP
 NEW JERSEY, 07748

LEGEND	
1	BLOCK NUMBER
3	PARCEL NUMBER
(S)	SCALED DIMENSION OR AREA
(D)	DEED DIMENSION OR AREA
5	DEVELOPMENT LOT NUMBER