

REVISION INFO

DATE	DESCRIPTION
07/31/00	RIGHT OF WAY DEDICATION / BL. 35, L. 6
10/20/06	MINOR SUBDIVISION - BL. 35, L. 22 - LANDTECH --JOB # 98-2715

REVISIONS		
	NAME	LIC. No.
07/31/00	RICHARD A. MORALLE, PLS.	25863
10/31/01	RICHARD A. MORALLE, PLS.	25863
10/20/06	PETER R. AVAKIAN, P.L.S.	28142
12/29/10	PETER R. AVAKIAN, P.L.S.	28142
1/13/12	PETER R. AVAKIAN, P.L.S.	28142
2/6/17	PETER R. AVAKIAN, P.L.S.	28142

SEE SHEET 21

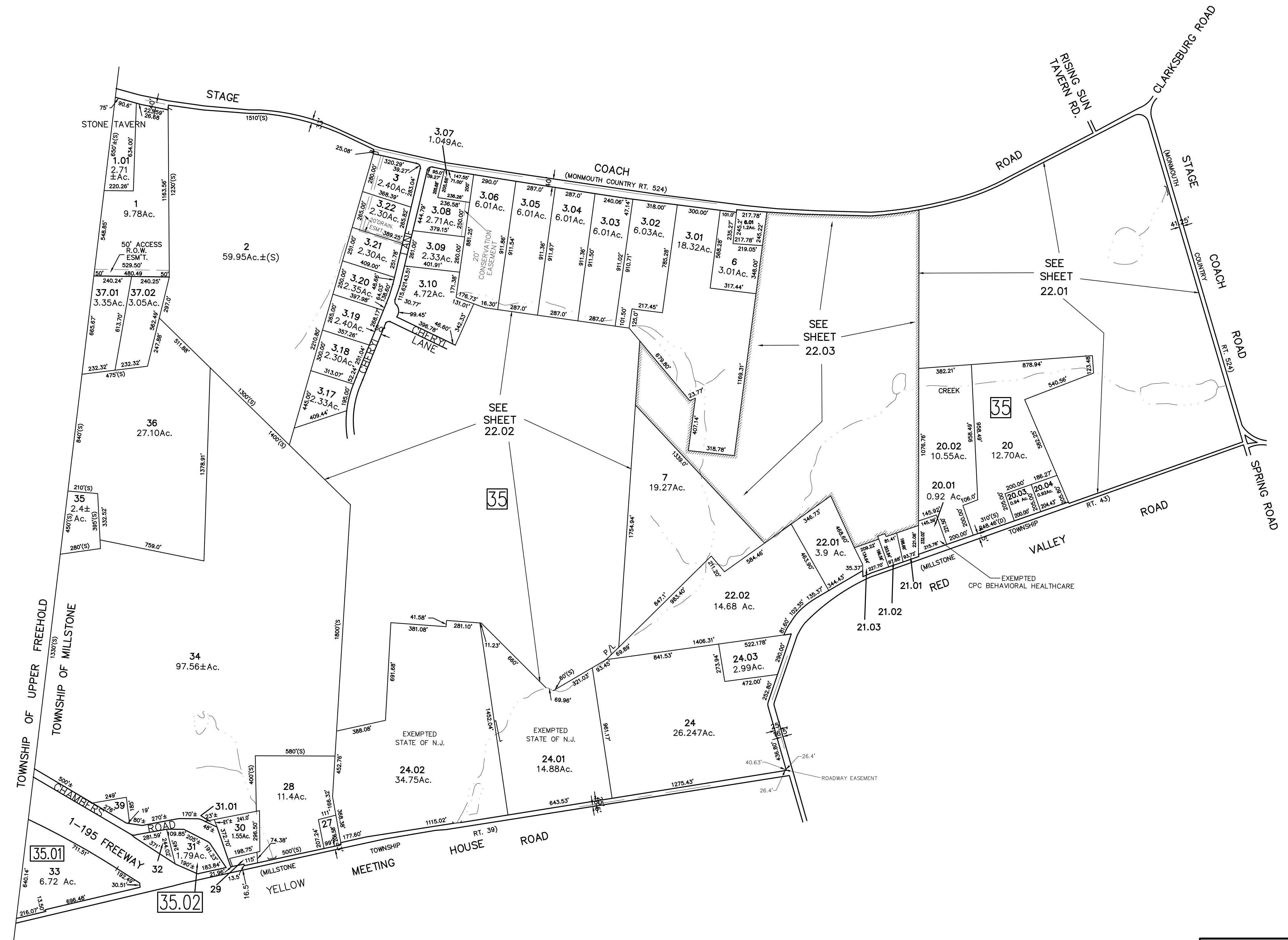

SEE SHEET 14

SEE SHEET 23

"THIS TAX MAP SHEET IS A DIGITIZED COPY OF THE TAX MAP PREPARED BY RICHARD A. MORALLE, PE & PLS No. 25863 AND DATED JUNE 2000".

TAX MAP
TOWNSHIP OF MILLSTONE
 MONMOUTH COUNTY, NEW JERSEY
 SCALE 1" = 400' JAN. 1961

PREPARED BY
 VAN NOTE - HARVEY ASSOCIATES
 234 NASSAU STREET - PRINCETON, NEW JERSEY
 IN ASSOCIATION WITH
 AMERICAN AIR SURVEY, INC.
 907 PENN AVENUE - PITTSBURG, PA

LEGEND

1	BLOCK NUMBER	(S)	SCALED DIMENSION OR AREA
3	PARCEL NUMBER	(D)	DEED DIMENSION OR AREA
		-	DEVELOPMENT LOT NUMBER

NOTE: TO SHOW CONDITIONS AS OF
 OCTOBER 1, 1963