

REVISION INFO

06/20/01	L.O.T. CONSOLIDATION - BL 56, L's 12.01 & 13
10/26/01	MCTY ROAD IMPROVEMENTS TO 537 - SHOOR DEPALMA
01/22/03	R.O.W. DEDICATION - BL 57.01, L 19.02
06/11/03	R.O.W. ACQUISITION - BL 57.01, L 1 - DONE BY T&M
06/25/03	SUBDIV. INFO - BL 58, L4 - MAPPING FROM CREST ENG.

REVISIONS		
	NAME	LIC. No.
12/31/00	RICHARD A. MORALLE, PLS.	25863
06/30/01	RICHARD A. MORALLE, PLS.	25863
01/31/03	RICHARD A. MORALLE, PLS.	GB25863
06/30/03	RICHARD A. MORALLE, PLS.	GB25863
10/20/06	PETER R. AVAKIAN, P.L.S.	28142
1/25/08	PETER R. AVAKIAN, P.L.S.	28142
1/2/09	PETER R. AVAKIAN, P.L.S.	28142
02/22/10	PETER R. AVAKIAN, P.L.S.	28142
12/29/10	PETER R. AVAKIAN, P.L.S.	28142
1/13/12	PETER R. AVAKIAN, P.L.S.	28142
02/6/13	PETER R. AVAKIAN, P.L.S.	28142
02/12/16	PETER R. AVAKIAN, P.L.S.	28142
02/6/17	PETER R. AVAKIAN, P.L.S.	28142
1/26/18	PETER R. AVAKIAN, P.L.S.	28142
10/21/19	PETER R. AVAKIAN, P.L.S.	28142
11/12/20	PETER R. AVAKIAN, P.L.S.	28142

SEE SHEET 23

SEE SHEET 20

SEE SHEET 24

SEE SHEET 26

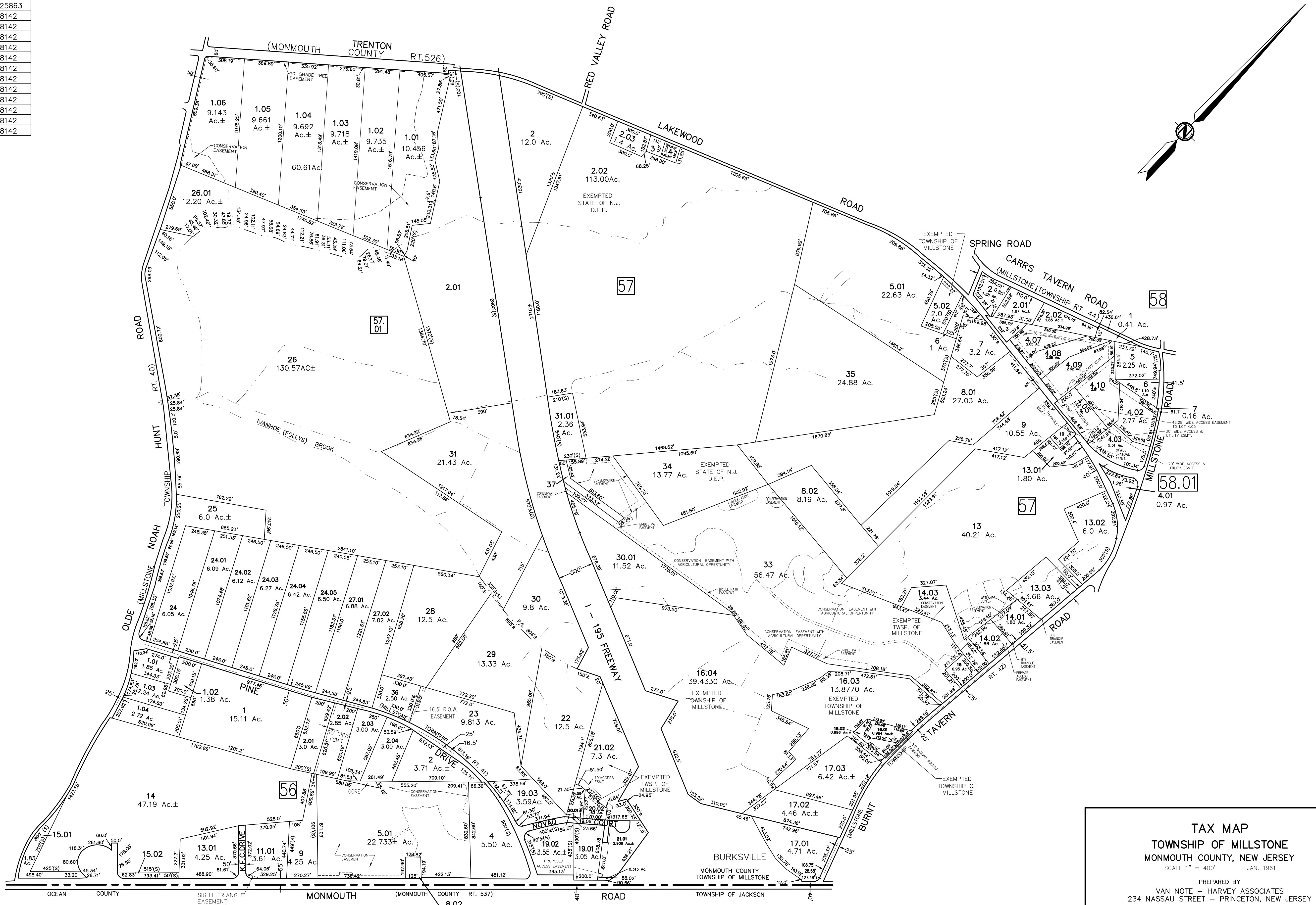

TAX MAP
TOWNSHIP OF MILLSTONE
MONMOUTH COUNTY, NEW JERSEY
 SCALE 1" = 400' JAN. 1961

PREPARED BY
 VAN NOTE - HARVEY ASSOCIATES
 234 NASSAU STREET - PRINCETON, NEW JERSEY
 IN ASSOCIATION WITH
 AMERICAN AIR SURVEY, INC.
 907 PENN AVENUE - PITTSBURG, PA

LEGEND

1	BLOCK NUMBER	(S)- SCALED DIMENSION OR AREA
3	PARCEL NUMBER	(D)- DEED DIMENSION OR AREA
		5- DEVELOPMENT LOT NUMBER

NOTE: TO SHOW CONDITIONS AS OF OCTOBER 1, 1963