

**WEBSITE NOTICE**

A. Applicant Name:

B. Application is before the Zoning Board of Adjustment  
(Cross out inapplicable)

Hearing Location: Municipal Meeting Room  
215 Millstone Road  
Millstone Township, NJ 08535

Time and Date: Beginning at 7:30 p.m. on ~~September 25 2024~~  
October 17, 2024

C. Board Contact Information: Millstone Township Municipal Building  
Land Use Office  
470 Stage Coach Road  
Millstone Township, New Jersey 08510  
Applications can be viewed Mon-Fri, 8:30 a.m.-4:00 p.m.  
or on the Millstone Township Planning Board website  
48 hours prior to the meeting at:  
Planning: <https://www.millstonenj.gov/pb-agendas-minutes>  
Zoning: <https://www.millstonenj.gov/boa-agendas-minutes>  
732-446-1936

D. Place an "X" where applicable:

Variance  Appeal  
 Preliminary Major Subdivision  Interpretation  
 Preliminary Site Plan  Other (describe) \_\_\_\_\_

E. Please take notice that Raymond and Doreen Polhemus has applied to the Zoning Board of Adjustment of the Township of Millstone for a variance approval in order to construct a 384 SF, 10' high Lean-to addition to the existing 877 SF barn. Ordinance 35-4-9.11 permits a maximum accessory structure of 1,000 SF. The proposed total area will be 2,621 SF. Whereas ordinance 35-4-9.11 permits a maximum of 2,000 SF total for all accessory structures.

F. Include a Key Map

Property Address: 33 Clarksburg Road Millstone township NJ 08510

Block: 36 Lot(s): 3.01 & 6 Application #: Z24-09

Please provide completed Form to the Board Secretary no later than fifteen (15) days prior to the hearing date for posting on the Website (ORD 06-09).

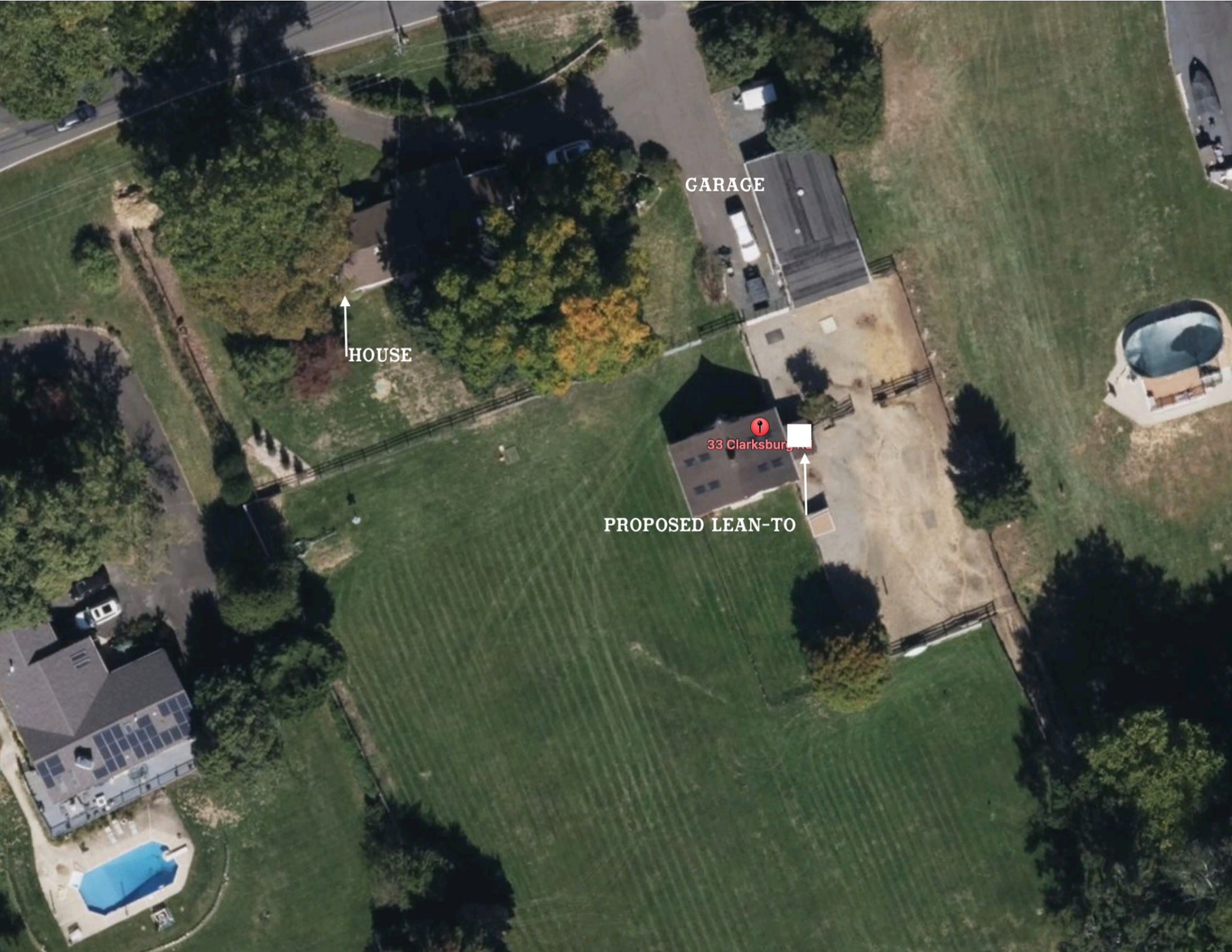

HOUSE

GARAGE

33 Clarksburg, VA

PROPOSED LEAN-TO