

REVISION INFO  
DATE 01/20/03 CONSOLIDATE LOTS 7.01 & 7.04, BLOCK 43

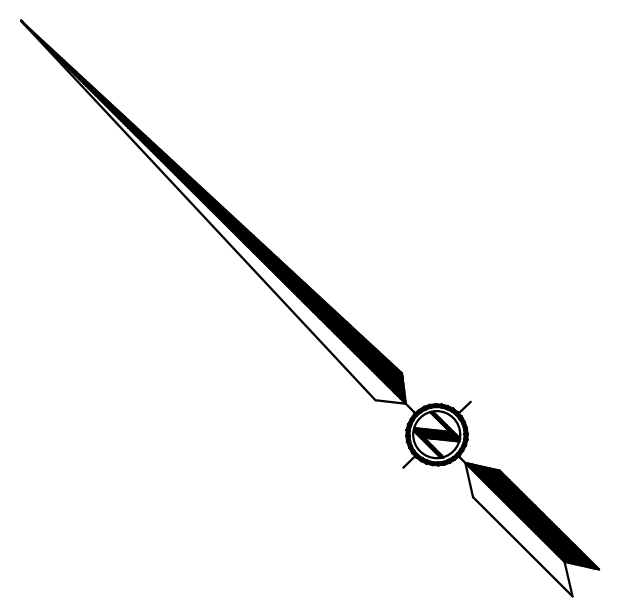
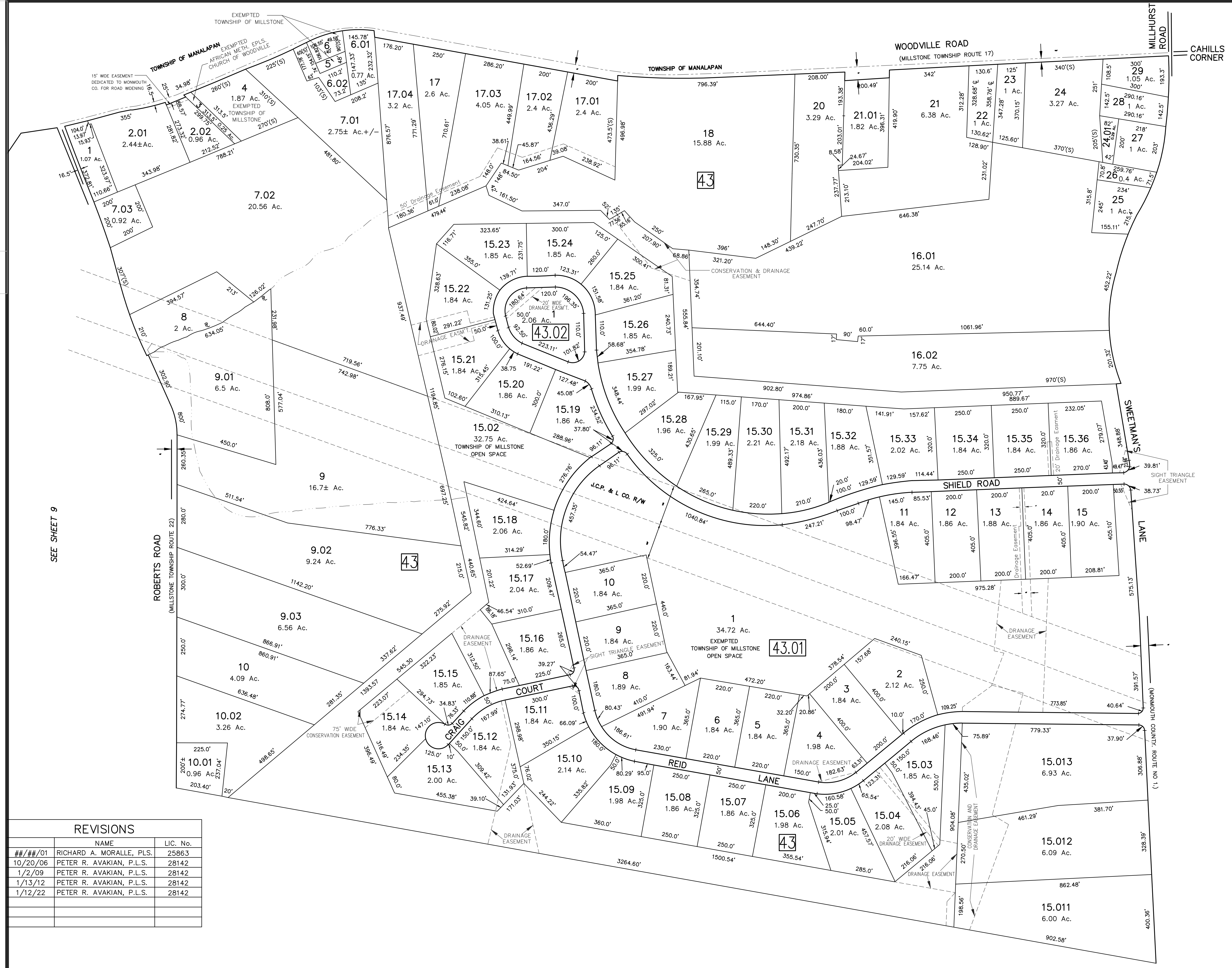

SEE SHEET 9

SEE SHEET 16

REVISIONS		
##/##/01	NAME	LIC. No.
10/20/06	RICHARD A. MORALLE, PLS.	25863
1/2/09	PETER R. AVAKIAN, P.L.S.	28142
1/13/12	PETER R. AVAKIAN, P.L.S.	28142
1/12/22	PETER R. AVAKIAN, P.L.S.	28142

SEE SHEET 9

**TAX MAP**  
**TOWNSHIP OF MILLSTONE**  
**MONMOUTH COUNTY, NEW JERSEY**  
 SCALE 1" = 200'  
 DEC. 1988

PREPARED BY  
 BAY POINT ENGINEERING ASSOCIATES, INC.  
 304 HAWTHORNE AVE. - P.O. BOX 1244  
 POINT PLEASANT BEACH, NEW JERSEY

LEGEND

<b>1</b>	BLOCK NUMBER	(S) - SCALED DIMENSION OR AREA
<b>3</b>	PARCEL NUMBER	(D) - DEED DIMENSION OR AREA
		5 - DEVELOPMENT LOT NUMBER